G00288

Permit #20217

CORNISH
WIRELINE SERVICES, INC.

Phone 431-5308 Drawer H Chanute, Kansas

RADIOACTIVITY LOG

FILING NO.

COMPANY J N J OIL INTERESTS

WELL JOHNSON NO. 1

FIELD

COUNTY JACKSON STATE MISSOURI

RECEIVED
OCT 21 1981
MO. OIL & GAS COUNCIL

LOCATION 493' FSL 713' FWL

OTHER SERVICES

SEC. 15 TWP. 47N RGE. 33W

PERMANENT DATUM G.L. ELEV. ELEV. K.B.
LOG MEASURED FROM G.L. FT. ABOVE PERM. DATUM D.F.
DRILLING MEASURED FROM G.L. G.L.

DATE	1-6-81	1-6-81	1-6-81
RUN NO.	1 NW	1 NW	1 NW
TYPE LOG	GAMMA RAY	NEUTRON	PERFORATE
DEPTH—DRILLER	417.8'	417.8'	
DEPTH—LOGGER	412.0'	416.8'	
BOTTOM LOGGED INTERVAL	2.5'	7.3'	
TOP LOGGED INTERVAL	WATER	WATER	WATER
TYPE FLUID IN HOLE			
SALINITY PPM CL			
DENSITY			
LEVEL	FULL	FULL	FULL
MAX REC. TEMP. DEG F			
OPERATING RIG TIME			
RECORDED BY	CORNISH, J.	CORNISH, J.	CORNISH, J.
WITNESSED BY	VERNON, J. et al	VERNON, J. et al	VERNON, J. et al

BORE HOLE RECORD				CASING RECORD			
RUN NO.	BIT	FROM	TO	SIZE	WGT.	FROM	TO
				4½"		0	T.D.

FOLD HERE

THIS HEADING AND LOG CONFORMS TO API RP 33

EQUIPMENT DATA

GAMMA RAY		NEUTRON	
RUN NO.	1 NW	RUN NO.	1 NW
TOOL MODEL NO.	SL-GR	TOOL TYPE	HELIUM
DIAMETER	1-11/16"	TOOL MODEL NO.	SNGC
DETECTOR MODEL NO.	SNGC	DIAMETER	1-11/16"
TYPE	SNGC	DETECTOR MODEL NO.	SNGC
LENGTH	10.24'	TYPE	SNGC
DISTANCE TO FL SOURCE	4.5'	LENGTH	10.24'
		DISTANCE TO FL SOURCE	4.5'
GENERAL		GENERAL	
MODEL TRUCK NO.	3248	MODEL TRUCK NO.	3248
INSTRUMENT TRUCK NO.	UG	INSTRUMENT TRUCK NO.	UG
TOOL SERIAL NO.		TOOL SERIAL NO.	

LOGGING DATA

GAMMA RAY										NEUTRON			
GENERAL													
RUN NO.	FROM	TO	SPEED FT. MIN.	T.C. SEC.	SENS. SETTINGS	LOGGER DIV. L.CR.R	API GR. UNITS PER LOG DIV.	T.C. SEC.	SENS. SETTINGS	DIV. LCR.R	API N. UNITS PER LOG DIV.
1	416.8'	2.5'	15	2.5	10-0	2L	20	2.0	10-35	4L	4L

REFERENCE LITERATURE

REMARKS

GAMMA RAY DEPTH AND CASING NEUTRON

API UNITS API UNITS

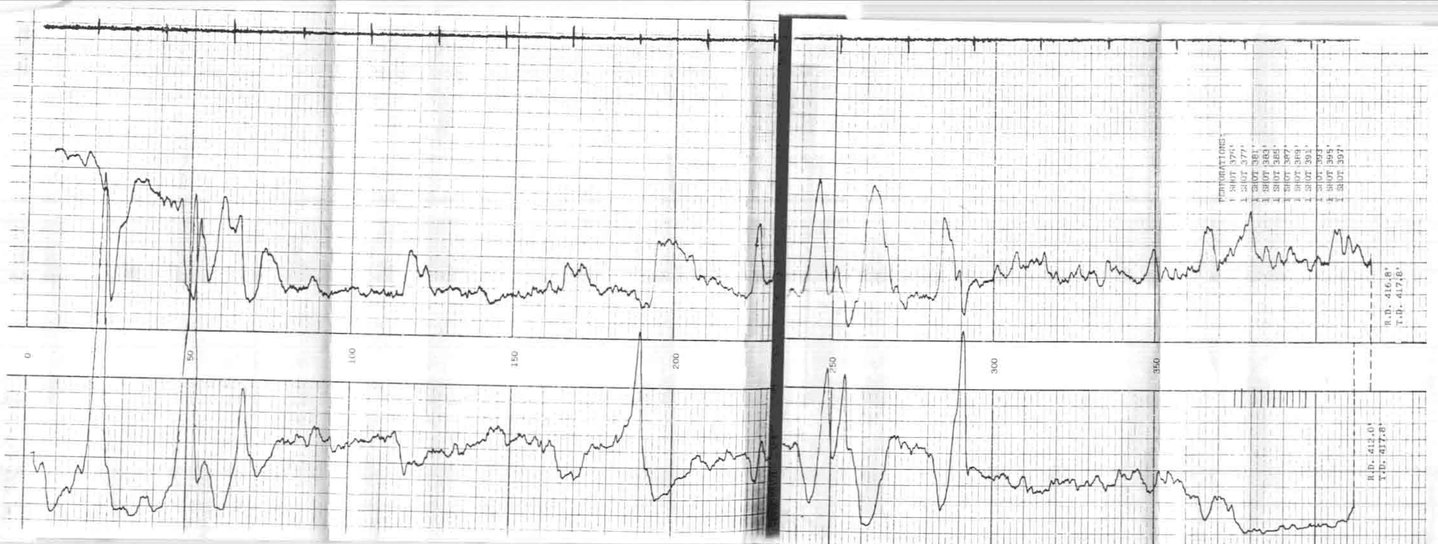

JOHNSON NO. 1
J N J OIL INTERESTS
JACKSON COUNTY, MISSOURI
JANUARY 6, 1981