GC0225

Permit #20-17

ENERGY RESOURCES, INC.

Page Tucson 85017
P.O. Box 17127
Tucson, Arizona 85731
(602) 294-7653
Lowell Field Anchorage, Alaska
(907) 243-1888

FILE NO.

COMPANY: MERIDIAN ENTERPRISES CORPORATION

WELL: NO. 33

FIELD: HENDRIX DRILLING

COUNTY: MATANUSKA COUNTY, ALASKA

[redacted]

LOCATION: SEC. 33 TWP. 17N RGE. 3W

ELEV. 1696

FT. ABOVE PERM. DATUM

MEASURED FROM: GROUND LEVEL

DRILLING MEASURED FROM: GROUND LEVEL

OTHER SERVICES:

RUN NO. 1 | DATE 6-8-80 | TIME 0 | DEPTH DRILLER 1,330 | DEPTH LOGGER 1,326 | BTM. LOG INTERVAL 1,326 | TOP LOG INTERVAL 0 | CASING DRILLER 1,330 | CASING LOGGER 1,326 | BIT SIZE 8 3/4" | TYPE FLUID DRILLING MUD | DENSITY 9.2 | VISCOSITY 40 | PH 10 | FLUID LOSS 8.0 | SOURCE OF SAMPLE CIRCULATION | RM @ MEAS. TEMP. .38 @ 60°F | RMF @ MEAS. TEMP. .34 @ 60°F | RMC @ MEAS. TEMP. .42 @ 60°F | SOURCE RMF & RMC MEASURED | RM @ BHT .28 @ 120°F | TIME CIRC. STOPPED 1:00 | TIME LOGGER ON BOTTOM 2:00 | MAX. REC. TEMP. 120°F | EQUIP. LOCATION 3 MI. | RECORDED BY B. BRADY | WITNESSED BY B. BRADY

RUN NO.	BIT	FROM	TO	SIZE	WGT.	TYPE	FLUID	DENSITY	VISC.
1	8	0	1,330	13"					

RUN NO.	SIZE	WGT.	FROM	TO
1	13"		0	1,330

NOV 1 1980
NO. OIL & GAS COUNCIL

RIGHT HEADING USED CONTINUOUS TO TOP OF 33

EQUIPMENT DATA

GAMMA RAY		NEUTRON	
RUN NO.	1 NW	RUN NO.	1 NW
TOOL MODEL NO.	705	LOG TYPE	ABN/NGN
DIAMETER	1 13/16"	TOOL MODEL NO.	705
DETECTOR MODEL NO.	705-GRD	DIAMETER	1 13/16"
TYPE	GEIGER	DETECTOR MODEL NO.	705 NG-3
LENGTH	1 3/8" x 3 1"	TYPE	HE
DISTANCE TO M. SOURCE	14.5	LENGTH	8" x 6"
		SOURCE MODEL NO.	7A-3
GENERAL		SERIAL NO.	14-5335-2
NOISE TRIGG. NO.	0020	SPACING	13"
INTERMIT. TRIGG. NO.	0020	TYPE	AMUE-2N3
TOOL SERIAL NO.	0002	STRENGTH	2.5

LOGGING DATA

RUN NO.	GENERAL DEPTHS FROM	TO	SPEED FT./MIN.	T.C. SEC.	SENS. SETTINGS	GAMMA RAY ZERO DIV. OR %	API G.R. UNITS PER LOG DIV.	T.C. SEC.	SENS. SETTINGS	NEUTRON ZERO DIV. OR %	API N. UNITS PER LOG DIV.
1	0	T.D.	20	4.0	100/100	0	10	4.0	500/100	2 L	20

REFERENCE LITERATURE: 1/8" - CONTINUED

REMARKS: DRILLING CONTRACTOR: MEDOWS DRILLING COMPANY

GAMMA RAY DEPTH NEUTRON

CASING COLLARS

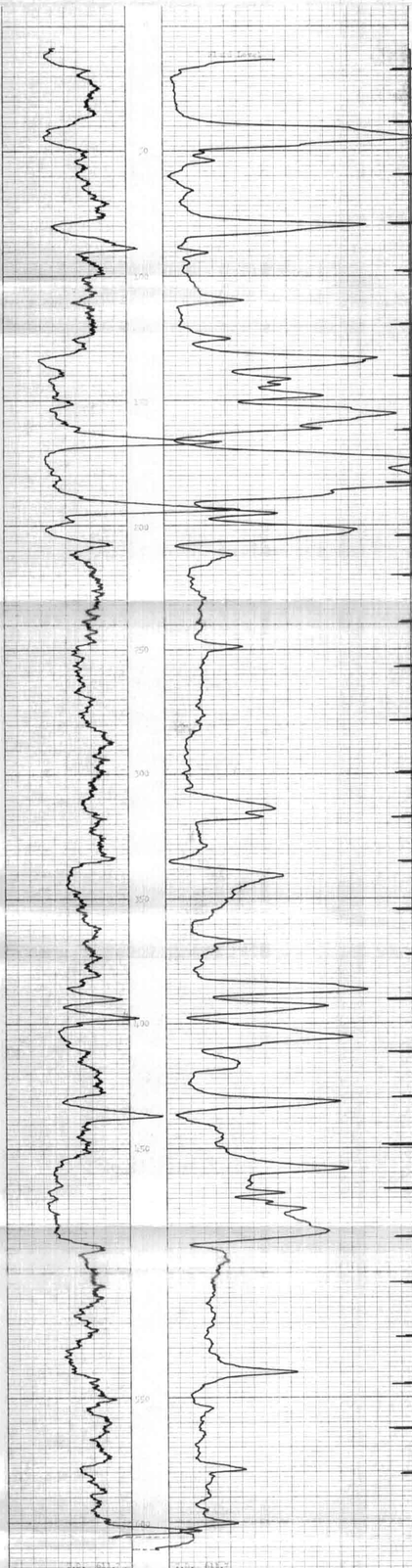

RUN 1 GAMMA RAY
RUN 1 NEUTRON

NO. 5-22
COMMERCIAL LITHOGRAPHY CO. INC.
ANCHORAGE, ALASKA
PRINTED IN U.S.A.