G00062

Permit #20079

NUCLEAR WELL LOG

Adams Jetwell Service, Inc.

205 B West Main — Chanute, Kansas 66720

DEC 6 1979 MO. OIL & GAS COUNCIL

COMPANY: KAN-TEX % DORWIN JACKSON
BRONSON, KANSAS

WELL: QUINN-PEEBLES # 4

FIELD:

COUNTY: JACKSON — STATE: MISSOURI

Location: 200' FNL & 1280' FWL — Other Services:

Sec. 10 — Twp. 47N — Rge. 33W

Permanent Datum: — Elev.: — Elevations: K.B.:

Log measured from: G.L. — ft. above perm. datum — D.F.:

Drilling measured from: — G.L.:

Date	6-6-79	6-6-79	6-6-79
Run No.	1 N.W.	1 N.W.	1 N.W.
Type log	GAMMA RAY	PERFORATE	NEUTRON
Depth - Driller			
Depth - Logger	521'6"		521'6"
Bottom logged interval	515'		520'
Top logged interval	10'		10'
Type fluid in hole	WTR.	WTR.	WTR.
Condition hole			
Prop - Set at			
Level	FULL	FULL	FULL
Max. rec. temp. deg F			
Type of press		3½ STRIP JETS	
Recorded by	ADAMS	ADAMS	ADAMS
Witnessed by	JACKSON	JACKSON	JACKSON

BOREHOLE RECORD

No.	Bit	From	To	Size	Wgt.	From	To
				4½"		0	T.D.
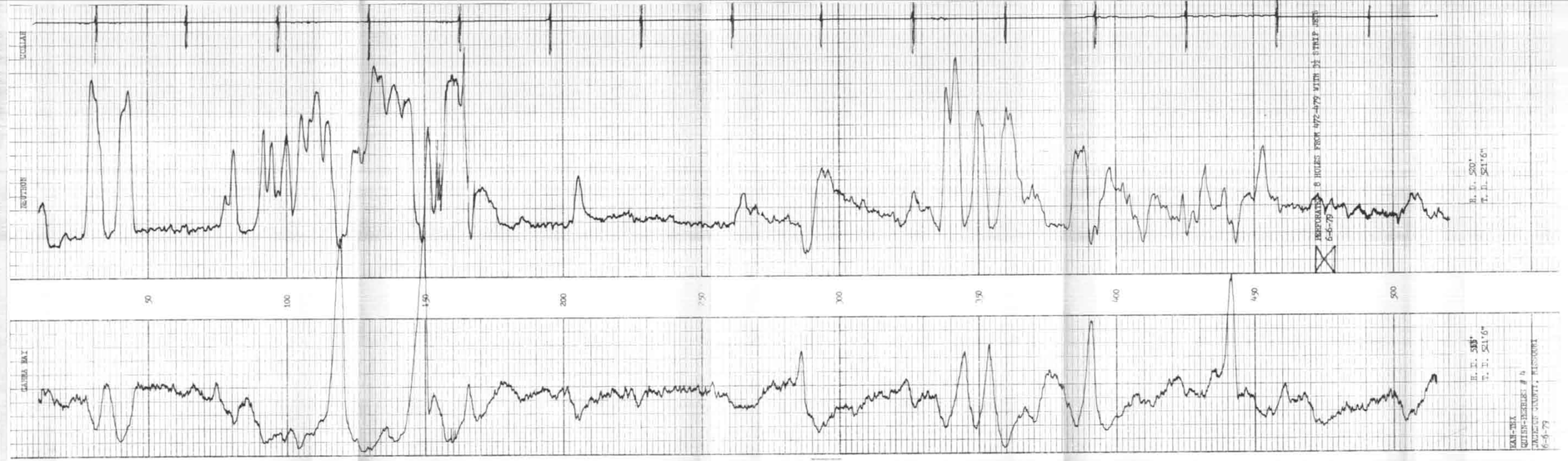
CASING RECORD