G00102

OGC# 20067

CORNISH
WIRELINE SERVICES, INC.

Phone 321-5308 Box 280 Chanute, Kansas

RADIOACTIVITY LOG

RUN NO.

COMPANY FELL, BRECHLEIN & TOWN

WELL JONES NO. 31-W

FIELD

COUNTY JACKSON STATE MISSOURI

LOCATION 2227.5FSL+ 1347.5FEL

OTHER SERVICES

SEC 16 TWP 47N RGE 32W

PERMANENT DATUM G.L. ELEV.
LOG MEASURED FROM G.L. FT. ABOVE PERM. DATUM ELEV. K.B.
DRILLING MEASURED FROM G.L. D.F. G.L.

DATE	4-25-79	4-25-79	4-25-79
RUN NO.	1 NW	1 NW	1 NW
TYPE LOG	GAMMA RAY	NEUTRON	PERFORATE
DEPTH-DRILLER			
DEPTH-LOGGER	264.5'	264.5'	
BOTTOM LOGGED INTERVAL	255.5'	263.5'	
TOP LOGGED INTERVAL	50'	60'	
FLUID IN HOLE (SALINITY, PPM Cl)	WATER	WATER	WATER
DENSITY			
LEVEL	FULL	FULL	FULL
MAX. REC. TEMP. (°F)			
EQ. TIME (HR)			
RECORDED BY	CORNISH J.	CORNISH J.	CORNISH J.
WITNESSED BY	TOWN	TOWN	TOWN

BOREHOLE RECORD

RUN NO.	BIT	FROM	TO

CASING RECORD

SIZE	WGT.	FROM	TO
2"		0	264.5'

SEP 28 1979
MO. OIL & GAS COUNCIL

EQUIPMENT DATA

	GAMMA RAY	NEUTRON
RUN NO.	1 NW	1 NW
LOG TYPE	GR	NEU/NEU
TOOL MODEL NO.	1-11/16"	GNUC
DETECTOR MODEL NO.	9SGC	1-11/16"
TYPE	2SCINT.	9SHE
DIAMETER	1"x4"	1"x3"
LENGTH	8.5'	1"x3"
SOURCE MODEL NO.		AC-6
SOURCE STRENGTH		MBG415
SHIELDING	3248	13"
SPACING	3248	Am/BE
FOCUSING	60	6.7x10^6

LOGGING DATA

	GAMMA RAY	NEUTRON
SCALE (CPS)	2	20
TIME CONSTANT	2	2
SPEED (FT/MIN)	25	25
TOP LOGGED INTERVAL	50'	60'
BOTTOM LOGGED INTERVAL	263.5'	263.5'

DRILLING CONTRACTOR:

REMARKS:

GAMMA RAY NEUTRON

DEPTH AND CASING COLLAR

API UNITS API UNITS

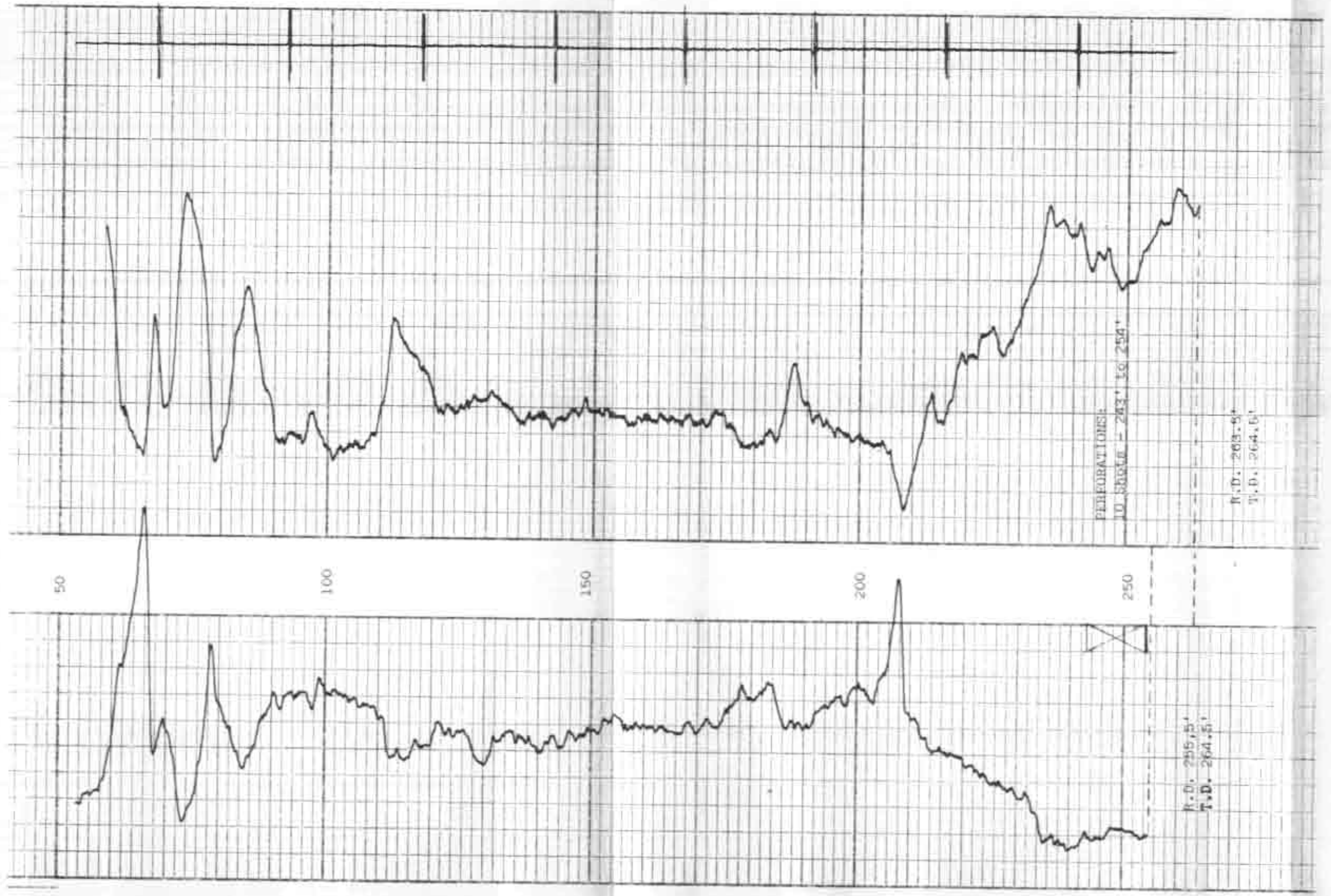

JONES NO. 31-W
FELL, BRECHLEIN & TOWN
JACKSON COUNTY, MISSOURI
APRIL 25, 1979

6-4-79 - 22.4