Duplicate

GEORGE Duplicate

Widco* ELECTRIC LOG

COMPANY CITIES SERVICE OIL CO.
AREA NE Blue Springs (Deep Strat Test)
WELL "I" Dodson NE SE Sec. 16-49N-30W
COUNTY Jackson STATE Missouri

COORDINATES: N. ___ E. ___
ELEVATION: G.L. ___ K.B. ___
D.F. 967

Operator C.S.O.
Well "I" Dodson 16-49N-30W
Jackson Co. Mo.

	Run No. 1	Run No. 2
Date	4-30-62	
First Reading	1242	
Last Reading	0	
Footage Logged	1242	
Bottom Driller	1231	
Casing (From log)		
Casing (Driller)		
Bottom Hole		
Bit Size	4½	
Bit Type		

MUD	Run No. 1		Run No. 2	
Natural				
Density				
Viscosity		@ °F	@ °F	
Resistivity	10	@ °F	@ °F	
Res. @ BHT		@ °F	@ °F	
pH				
Circ. Temp.	78°			
B.H. Temp.				
Logged by				
Witnessed by				

REMARKS: F.E.A. Gas Encounter 30 (Mcf) Flow 8 Min. Flow 8 Min. Gas 8 Mcf/Min.
Gas Encounter Reading 8 Min.

* Reg. U.S. Pat. Off.

— POTENTIAL + 50 mv
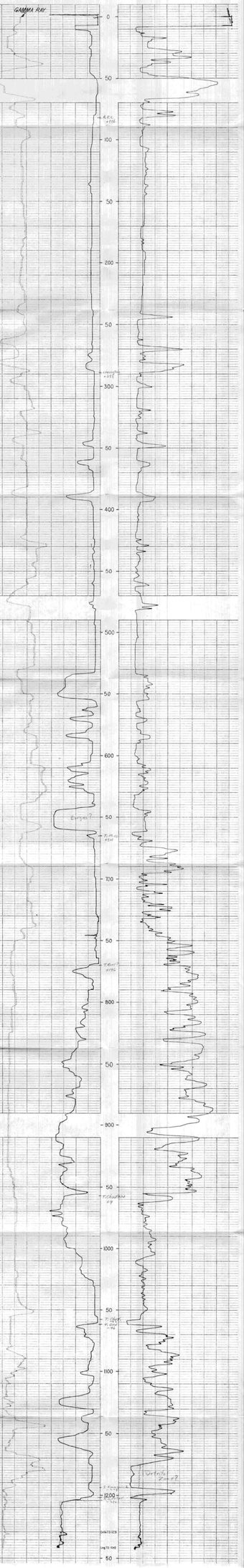
RESISTIVITY 50 ohm-m²