Acadian Well Logging

Company: STONE PETROL CORP.
Well: DONALD NO. 1
Location: CORNING, NY.
Township: Ch. N., Lot: Lot Lot
Date:

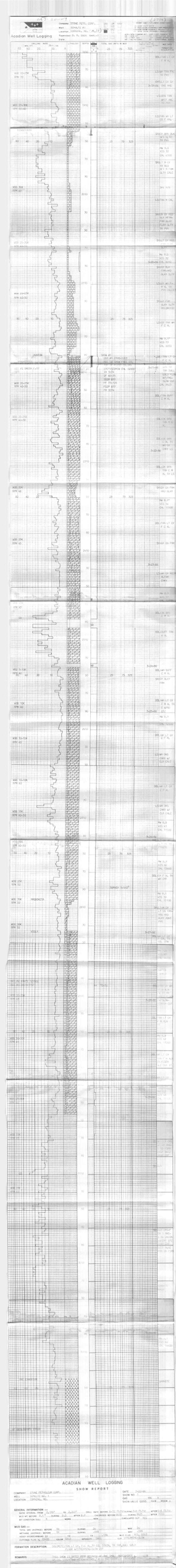

ACADIAN WELL LOGGING

SHOW REPORT

COMPANY: STONE PETROLEUM CORP.
WELL: DONALD NO. 1
LOCATION: CORNING, NY.

DATE: 7-20-1983
SHOW NO.:
GAS: OIL:
SHOW VALUE GOOD: FAIR: POOR:

GENERAL INFORMATION —
MUD WT. BEFORE: 9.4 DURING: 9.4 AFTER: 9.4 CHLORIDES BEFORE: 50,000 DURING: 50,000 AFTER: 50,000
BIT CONDITION: 1 NOZZLE: CIRCULATED: YES

MUD GAS —
TOTAL GAS (MICRAGE): BEFORE: 30 DURING: 40 MAX: 50
METHANE (MICRAGE): BEFORE: DURING: MAX:
HEAVY HYDROCARBONS: C2 C3 C4 C5 MAX: C2 C3 C4 C5
CUTTING FLOW: YES GAS: YES METHANE: YES HEAVY HYDROCARBONS:

FORMATION DESCRIPTION: SILTSTONE, GRAY, FIN. GRAIN, SOFT, TRACE OF PYRITE, NO HYDROCARBONS OBS.

REMARKS: THIS WELL IS LISTED BEFORE ABOVE ZONE, CHECK CHLORIDES

DRILLED IN BY: DETAIL DRILLING
TAKEN TO: CORNING
TIME: 4:30 PM