G01003 00027 5/4

Halliburton
Oil Well Cementing Co.

CALIPER LOG

Company SKELLY OIL COMPANY
Well MUTUAL BENEFIT LIFE INS. CO.
Field Wildcat-E. of Oregon
Parish Holt County State Missouri
Location SE-SE of Sec. 32 - 60N - 37W

Company SKELLY OIL COMPANY
Well MUTUAL BENEFIT L.I. CO. #1
Field Wildcat-E. of Oregon
Parish Holt County State Missouri

All Depths Referred To top of rotary table Elevation Ft.
Log Begins At 130 Ends At 2174' Ft.

HOLE DIMENSIONS

Casing Size 10 3/4 To 130 Bit Size 8 3/4 To 2174'
To To To To

MUD CHARACTERISTICS

Mud Impedance Ohms Weight 10.5 Lbs. per Gal.
Viscosity 40 Seconds Type

REMARKS

Run No. One File No.
Date 7-9-1942 Operator J.R. Grant

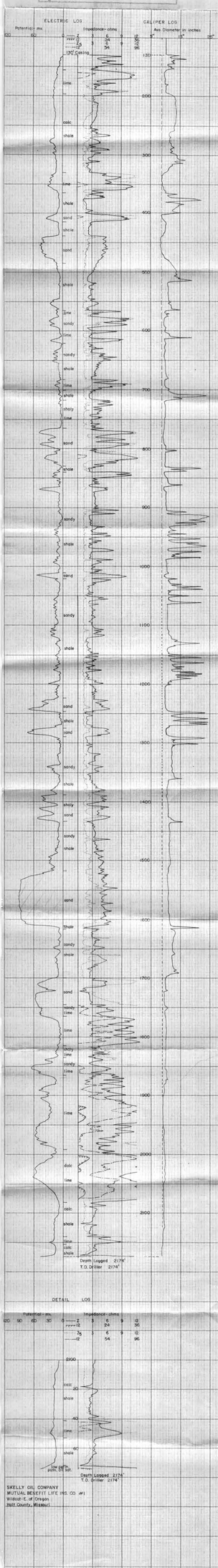

SKELLY OIL COMPANY
MUTUAL BENEFIT LIFE INS. CO. #1
Wildcat-E. of Oregon
Holt County, Missouri