GOD894
LOG No. 2
Instrument no PRO 103
Run no
Date 6 - 7 - 61 Time 12:00 pm
Logged by Louie Dyche & Bob Hosman
Fluid in hole Water
Fluid level, below datum
Fluid resistivity at °F
Fluid density pounds/gal
Fluid viscosity sec °F
Time constant 5

GEOPHYSICAL LOG

UNITED STATES GEOLOGICAL SURVEY
in co-operation with
TENNESSEE DIVISION OF GEOLOGY
and
TENNESSEE DIVISION OF WATER RESOURCES

OWNER Thomas C. Knight
ADDRESS Malden, Mo.
DRILLER
ADDRESS

WELL No John Stewart #1
County Dunklin State Mo.
Location no SW,SW,NW,s23,t22N,R9E
Location: Behind home of John Stew art. 150' NW of pond.
Datum Land Surface
Altitude of datum 380' Topo map
Depth, hole 671' dia 7 7/8"
Depth, casing dia 4"
Log begins 4' ft, ends 671' ft
Logging speed 20' ft per min
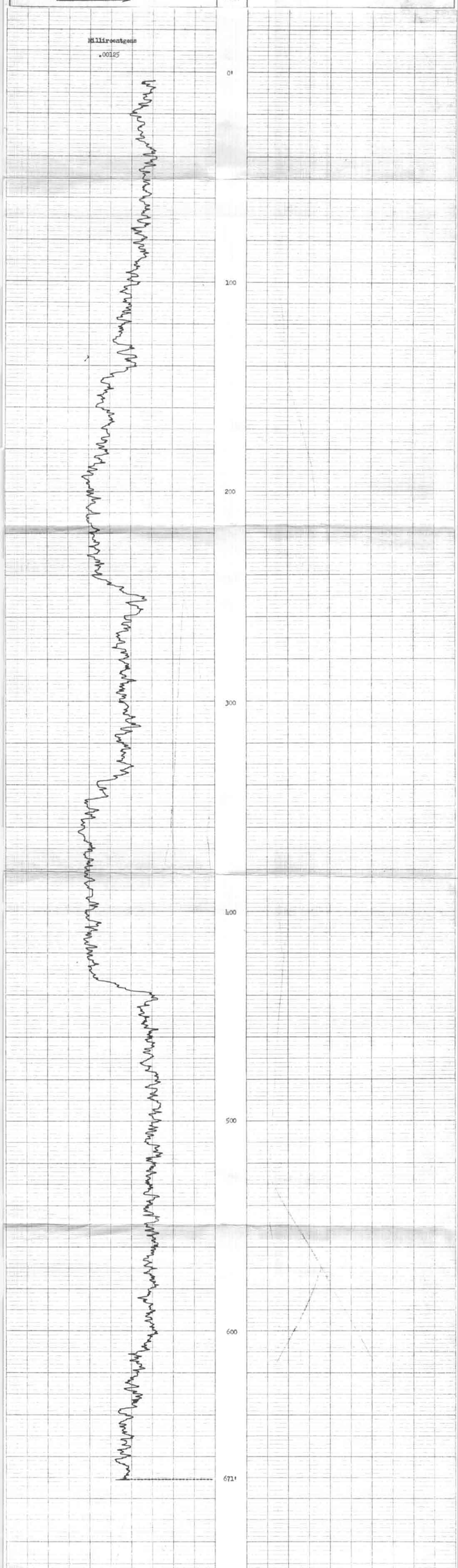
GAMMA RADIATION INCREASES →