GEN'L.

FILE NO.

Electric Log

SCHLUMBERGER WELL SURVEYS
BRADFORD, PA.

COMPANY	THOMAS C. KNIGHT
WELL	JOHN STEWART #1
FIELD	WILDCAT
COUNTY	DUNKLIN STATE MO.
SECTION	SW¼ Twp 22 Rge 9 E
SURVEY	BL & M

LOCATION: SW¼ SE¼ NW¼

COMPANY	THOMAS C. KNIGHT
WELL	JOHN STEWART #1
FIELD	WILDCAT
COUNTY	DUNKLIN STATE MO.
SECTION	14 Twp 22 Rge 9
SURVEY	BL & M

LOG MEASURED FROM	GROUND LEVEL	ELEVATION
DRILLING MEASURED FROM	GROUND LEVEL	ELEVATION
PERMANENT DATUM	GROUND LEVEL	ELEVATION 324.7M

RUN NO.	5-11-56			
DATE	619.5'			
FOOTAGE	869.5'			
TOTAL DEPTH - EL. LOG	871'			
TOTAL DEPTH - DRILLER				
CAS. SHOE - EL. LOG				
CAS. SHOE - DRILLER				
BIT SIZE	7 7/8 to T.D.			
MUD KIND				
TREATMENT				
WEIGHT				
VISCOSITY				
PH	°F	°F	°F	°F
LOSS ML. 30 MIN.	°F	°F	°F	°F
LOSS ML. 10 MIN.	°F	°F	°F	°F
RESISTIVITY	°F	°F	°F	°F
MAX. RECORDED TEMP.				
ELECTRODE SPACING				
SYMMETRICAL	16"NORMAL			
	55"NORMAL			
NON SYMMETRICAL				
RECORDED BY	I. G. LANE			
WITNESSED BY	THOMAS C. KNIGHT			

REMARKS OR OTHER DATA

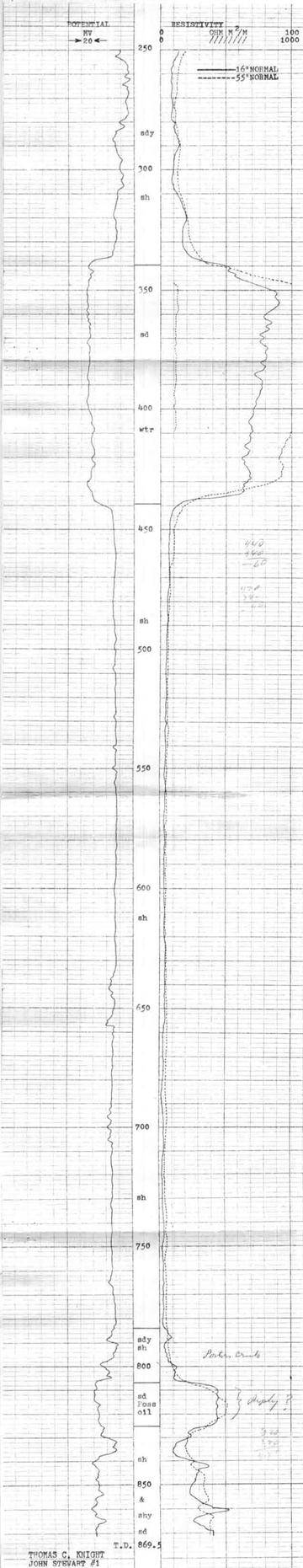

THOMAS C. KNIGHT
JOHN STEWART #1
14-22-9
T.D. DRLG. 871'