Permit # 041 20002

MIDWEST SURVEYS
Wireline Logging Services
P.O. Box 70, Sidney, Illinois 61875
217-688-2231 217-688-2232

GAMMA RAY / NEUTRON RECEIVED

APR 01 2005

File	Simpson Noble Mine Co.
Job	Jacoby No. 1
Date	10-Mar-2004
Safety	Clean & Good
Operator	Mark & Matt
Location	Champaign, Illinois

Sec. 12	Twp. 20N	Rge. 7W	Elevation	
Lat. 40° 0' 0.000"	Long. 88° 0' 0.000"		Date	
Log Measured From	0.0 Ft.	Above Perm. Datum		
Drilling Measured From	0.0 Ft.	Above Perm. Datum		

Total Depth Driller	1,200 Ft.	Total Depth Logger	1,194 Ft.
Bottom Log Interval	1,194 Ft.	Top Log Interval	0.0 Ft.
Casing Driller	0.0 Ft. @	Casing Logger	0.0 Ft.
Bit Size	7.875 in.	Type Fluid	Air
Density	lb/gal	Viscosity	s/qt
PH		Fluid Loss	cc/30min
Source of Sample		Rm @ Meas. Temp.	@ °F
Rmf @ Meas. Temp.	@ °F	Rmc @ Meas. Temp.	@ °F
Source Rmf	Source Rmc	Rm @ BHT	@ °F
Time Since Circ.	Hrs.	Max. Rec. Temp.	°F
Equipment Number		Location	
Recorded By		Witnessed By	

All interpretations are opinions based on inferences from electrical or other measurements and we cannot and do not guarantee the accuracy or correctness of any interpretation, and we shall not, except in the case of gross or willful negligence on our part, be liable or responsible for any loss, costs, damages, or expenses incurred or sustained by anyone resulting from any interpretation made by any of our officers, agents or employees. These interpretations are also subject to our general terms and conditions set out in our Price Schedule.

Comments

Drilling Contractor:
L & S Well Service
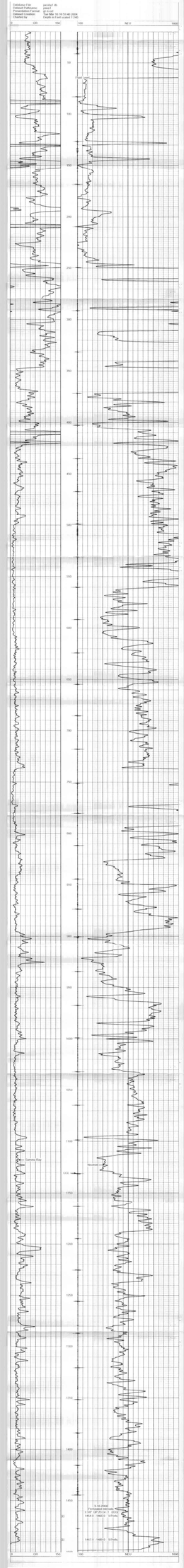
Database File:	jacoby1.db
Dataset Pathname:	jacoby1
Output format:	Log Viewer 32
Dataset Created:	Tue Mar 10 10:33:40 2004
Charted by:	Depth in Feet scaled 1:240