#027 35801

MIDWEST SURVEYS
LOGGING - PERFORATING - CORRSH INC SERVICES
P.O. Box 68, Lexington, Missouri 64067
913 / 252 - 7128

GAMMA RAY / NEUTRON / CCL

File No.

Company D.E. Exploration, Inc.
Well Belton Unit No. ADI-2
Field Abbey Dunlap
County Cass State Missouri
Location 1320' FSL & 520' FEL
SE4 Sec. 9 Twp. 46n Rge. 30w
Elev. Perf. Other Services

Permit # 20,801

RECEIVED
APR 17 2008
Mo Oil & Gas Council

Date 3-28-2008
Run Number One
Depth Logger 671.5'
Depth Logged 671.5'
Bottom Logged Interval 671.5'
Top Log Interval 0'
Casing Driller 8 5/8"
Casing Logger 8 5/8"
Bit Size 7 7/8"
Type Fluid Water
Density / Viscosity N/A
Max Recorded Temp. N/A
Estimated Cement Top N/A
Equipment No. 104 Location Clearwater
Recorded By Steve Hodgdon
Witnessed By Steve Erickson

BORE HOLE RECORD				CASING RECORD			
No.	Bit	From	To	No.	Size	Wgt.	To
1	HCM	0	671.5'	1	8 5/8"	23#	19.5'
Type	Size	From	To	Type	Size	From	To
Tee	8 5/8"	0	19.5'				
	7 7/8"	19.5'	671.5'				

Elev. Grd Elev. N/A

All depth and time scale measurements are approximate. Midwest Surveys, Inc. cannot and does not guarantee the accuracy or correctness of any interpretation and we shall not accept responsibility for any loss or damage to property or equipment, nor any claims, costs, damages or expenses incurred or sustained as a result of any interpretation made by any officers, agents or employees. These interpretations are based solely on our general terms and conditions set out in our current Price Schedule.

Comments

Drilling Contractor:
Evans Energy & Development, Inc
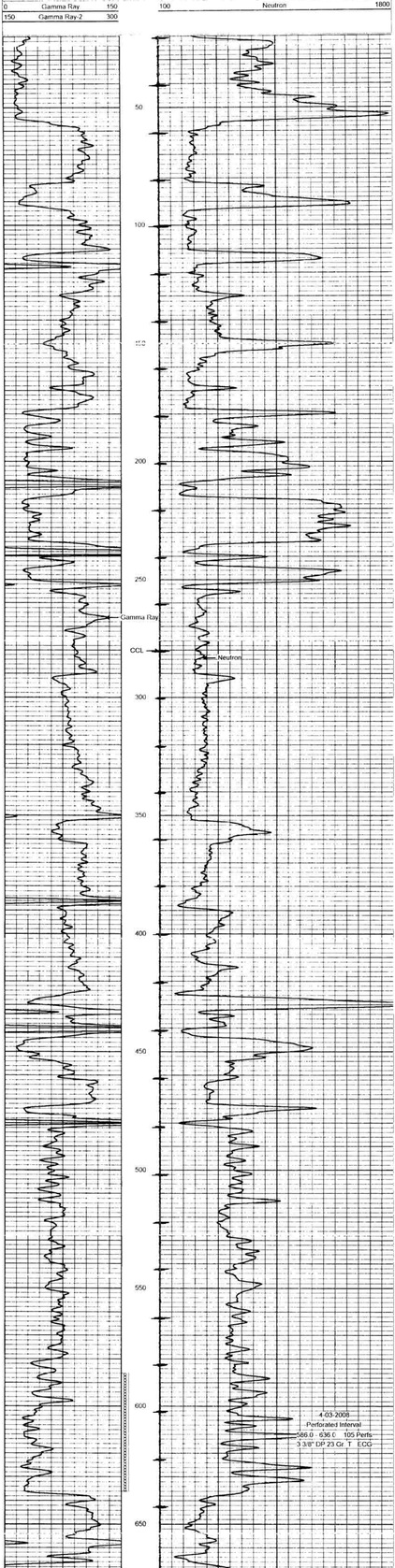
Database File: bltn27i.db
Dataset Pathname: pass1
Presentation Format: gr-n-ccl
Dataset Creation: Fri Mar 28 15:19:30 2008 by Log Warrior Version 6.6
Charted by: Depth in Feet scaled 1:240