RECEIVED
MIDWEST SURVEYS
LOGGING - PERFORATING - CONSULTING SERVICES
P.O. Box 68, Oswego, KS 66064
913 / 755 - 2128
Mo Oil & Gas Council

GAMMA RAY / NEUTRON / CCL

File No.

Company D.E. Exploration, Inc.
Well Belton Unit RW-7
Field
County Cass State Missouri
Location 375' FNL & 2310' FEL NW/4
Other Services Perforate

PERMIT # 20,744

Sec. 16 Twp. 46n Rge. 33w Elevation 1075'

Date	5-25-2004				
Run Number	One				
Depth Driller	650.0				
Depth Logger	638.0				
Bottom Logged Interval	636.0				
Top Log Interval	20.0				
Fluid Level	Full				
Type Fluid	Water				
Density / Viscosity	NA				
Salinity - PPM Cl	NA				
Max Recorded Temp	NA				
Estimated Cement Top	0.0				
Equipment No.	102	Oswestorne			
Recorded By	Steve Wetsch				
Witnessed By	Doug Evans				

RUN No.	BIT	BIT FROM	BIT TO	SIZE	WGT	CASING RECORD FROM	CASING RECORD TO
				4.5"		0.0	639.0

<< Fold Here >>

All interpretations are opinions based on inferences from electrical or other measurements and we cannot and do not guarantee the accuracy or correctness of any interpretation, and we shall not, except in the case of gross or willful negligence on our part, be liable or responsible for any loss, costs, damages, or expenses incurred or sustained by anyone resulting from any interpretation made by any of our officers, agents or employees. These interpretations are also subject to our general terms and conditions set out in our current Price Schedule.

Comments

Drilling Contractor :
Evans Energy & Development, Inc.
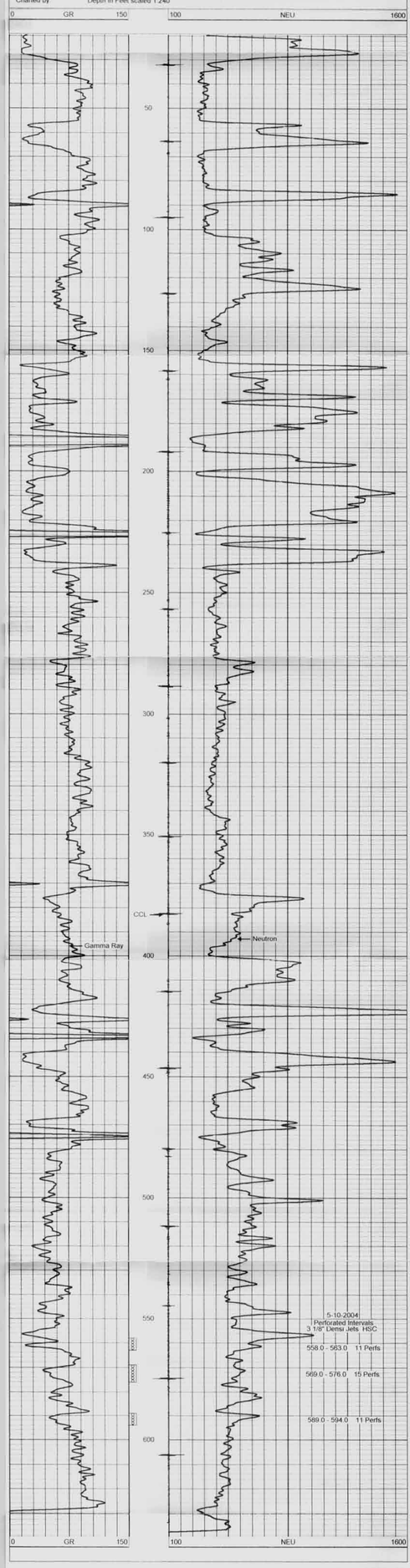
Database File: beltn7rw.db
Dataset Pathname: pass2
Presentation Format: gr-n-ccl
Dataset Creation: Thu Mar 25 14:25:22 2004 by Log 6.2_B4
Charted by: Depth in Feet scaled 1:240