037-20734

MIDWEST SURVEYS
LOGGING - PERFORATING - CONSULTING SERVICES
P.O. Box 68, Osawatomie, KS 66064
913 / 755 - 2128

GAMMA RAY / NEUTRON / CCL

Permit # 20,734

File No.

Company D.E. Exploration, Inc.

Well Belton Unit No. R-16

Field

County Cass State Missouri

Location 3705' FSL & 2920' FEL SW/4

Sec. 16 Twp. 46n Rge. 33w

Other Services: Perforate

Permanent Datum	GL	Elevation	NA	Elevation	
Log Measured From	GL			K.B.	NA
Drilling Measured From	GL			D.F.	NA
				G.L.	NA

Date	10-29-2003			
Run Number	One			
Depth Driller	675.0			
Depth Logger	652.5			
Bottom Logged Interval	650.5			
Top Log Interval	20.0			
Fluid Level	Full			
Type Fluid	Water			
Density / Viscosity	NA			
Salinity - PPM Cl	NA			
Max Recorded Temp	NA			
Estimated Cement Top	0.0			
Equipment No Location	104 Osawatomie			
Recorded By	Steve Windisch			
Witnessed By	Doug Evans			

RUN	BORE-HOLE RECORD			CASING RECORD			
No	BIT	FROM	TO	SIZE	WGT	FROM	TO
				4 5/8"		0.0	T.D.

RECEIVED
APR 27 2004
Mo Oil & Gas Council

Drilling Contractor: Evans Energy & Development, Inc.

Comments
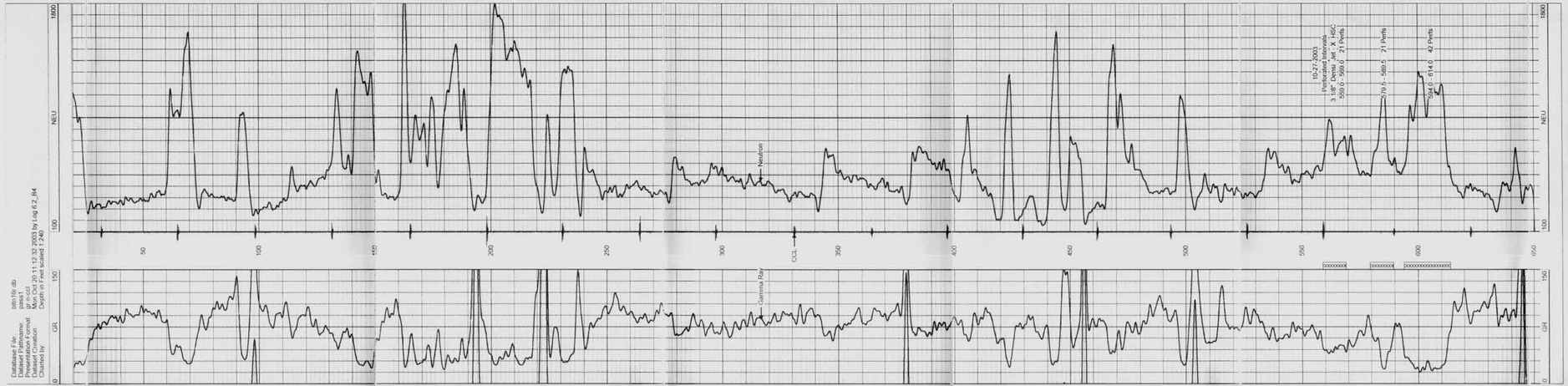
All interpretations we render (opinions based on inferences from electrical or other measurements and we cannot and do not guarantee the accuracy or correctness of any interpretation, we are not, except in the case of gross or willful negligence on our part, be liable or responsible for any loss, costs, damages, or expenses incurred or sustained by anyone resulting from any interpretation made by any of our officers, agents or employees. These interpretations are also subject to our general terms and conditions set out in our current Price Schedule.