037-20713

MIDWEST SURVEYS
LOGGING - PERFORATING - CONSULTING SERVICES
P.O. Box 68, Oswego, KS 66064
913 / 755 - 2128

GAMMA RAY / NEUTRON / CCL

File No.

Company DE Exploration, Inc.
Well RI-8
Field Belton Unit
County Cass State Missouri

Permit # 20713

Location 50' FNL & 865' FEL

Other Services Perforate

Sec. 16 Twp. 46n Rge. 33w Elevation N/A

Permanent Datum	GL	Elevation	N/A	K.B.	N/A		
Log Measured From	GL			D.F.	N/A		
Drilling Measured From	GL			G.L.	N/A		

Date	4/20/2001				
Run Number	1-NW				
Depth Driller	N/A				
Depth Logger	650.0				
Bottom Logged Interval	600.0				
Top Log Interval	20.0				
Drill Level	Full				
Type Fluid	Water				
Density / Viscosity	N/A				
Salinity / Resist. Cl	N/A				
Max Recorded Temp	N/A				
Estimated Cement Top	N/A				
Equipment No.	Location	Oil Operations			
Recorded By		Steven Wrobleski			
Witnessed By		Doug Evans			

RUN No.	BIT	BORE HOLE RECORD FROM	TO	SIZE	CASING RECORD WGT	FROM	TO
				2 1/8"		20	1.0

* Fold Here *

All interpretations are opinions based on inferences from electrical or other measurements and we cannot and do not guarantee the accuracy or correctness of any interpretation and we shall not, except in the case of gross or willful negligence on our part, be liable or responsible for any loss, costs, damages, or expenses incurred or sustained by anyone resulting from any interpretation made by any of our officers, agents or employees. These interpretations are also subject to our general terms and conditions set out in our current Price Schedule.

Comments

Drilling Contractor: Evans Engery & Development Inc
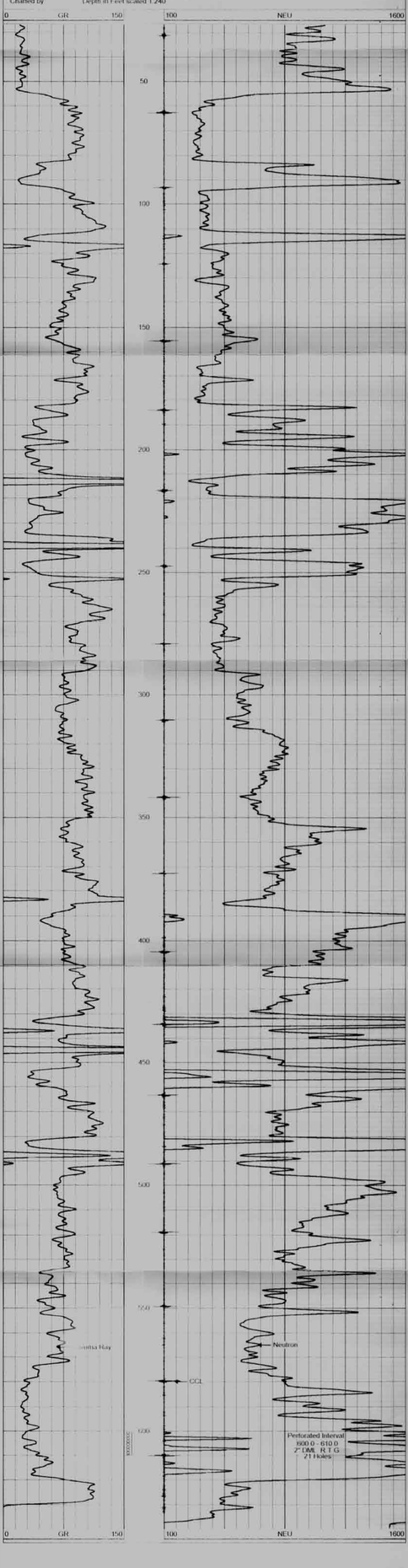
Database File	beltrill.db
Dataset Pathname	pass1
Presentation Format	gr-n-ccl
Dataset Creation	Mon Aug 20 14:40:25 2001 by Log 6.1
Charted by	Depth in Feet scaled 1:240