037-20649

TOWN OIL CO., INC.

R. Rt. 4 ● Paola, Kansas 66071
Telephone: 913-294-2125

FILING NO.

COMPANY PENSE BROS.
WELL # 9
FIELD Markham
COUNTY CASS STATE MISSOURI

LOCATION
SEC 5 TWP 43 N RGE 33 W

OTHER SERVICES
CCL

PERMANENT DATUM GL ELEV. N/A
LOG MEASURED FROM GL FT. ABOVE PERM. DATUM
DRILLING MEASURED FROM GL

ELEV.: K.B. N/A
D.F. N/A
G.L. N/A

DATE		
RUN NO.	1 NW	1 NW
TYPE LOG	GAMMA RAY	NEUTRON
DEPTH—DRILLER		
DEPTH—LOGGER	268.0	268.0
BOTTOM LOGGED INTERVAL	262.5	267.0
TOP LOGGED INTERVAL	0.0	4.5
TYPE FLUID IN HOLE	WATER	WATER
SALINITY, PPM CL		
DENSITY		
LEVEL	FULL	FULL
MAX. REC. TEMP. DEG F		
OPERATING RIG TIME		
RECORDED BY	TIM SHIRLEY	TIM SHIRLEY
WITNESSED BY		

BORE HOLE RECORD

RUN NO.	BIT	FROM	TO

CASING RECORD

SIZE	WGT.	FROM	TO
		0.0	T.D.

FOLD HERE

THIS HEADING AND LOG CONFORMS TO API RP 33

EQUIPMENT DATA

GAMMA RAY			NEUTRON		
RUN NO.			RUN NO.		
TOOL MODEL NO.			LOG TYPE		
DIAMETER			TOOL MODEL NO.		
DETECTOR MODEL NO.			DIAMETER		
TYPE			DETECTOR MODEL NO.		
LENGTH			TYPE		
DISTANCE TO N. SOURCE			LENGTH		
			SOURCE MODEL NO.		
GENERAL			SERIAL NO.		
HOIST TRUCK NO.			SPACING		
INSTRUMENT TRUCK NO.			TYPE		
TOOL SERIAL NO.			STRENGTH		

LOGGING DATA

GENERAL				GAMMA RAY				NEUTRON			
RUN NO.	DEPTHS FROM	DEPTHS TO	SPEED FT./MIN.	T.C. SEC.	SENS. SETTINGS	ZERO DIV. L OR R	API G.R. UNITS PER LOG DIV.	T.C. SEC.	SENS. SETTINGS	ZERO DIV. L OR R	API N. UNITS PER LOG DIV.

REFERENCE LITERATURE PERFORATIONS: 252-260 9"/Shot
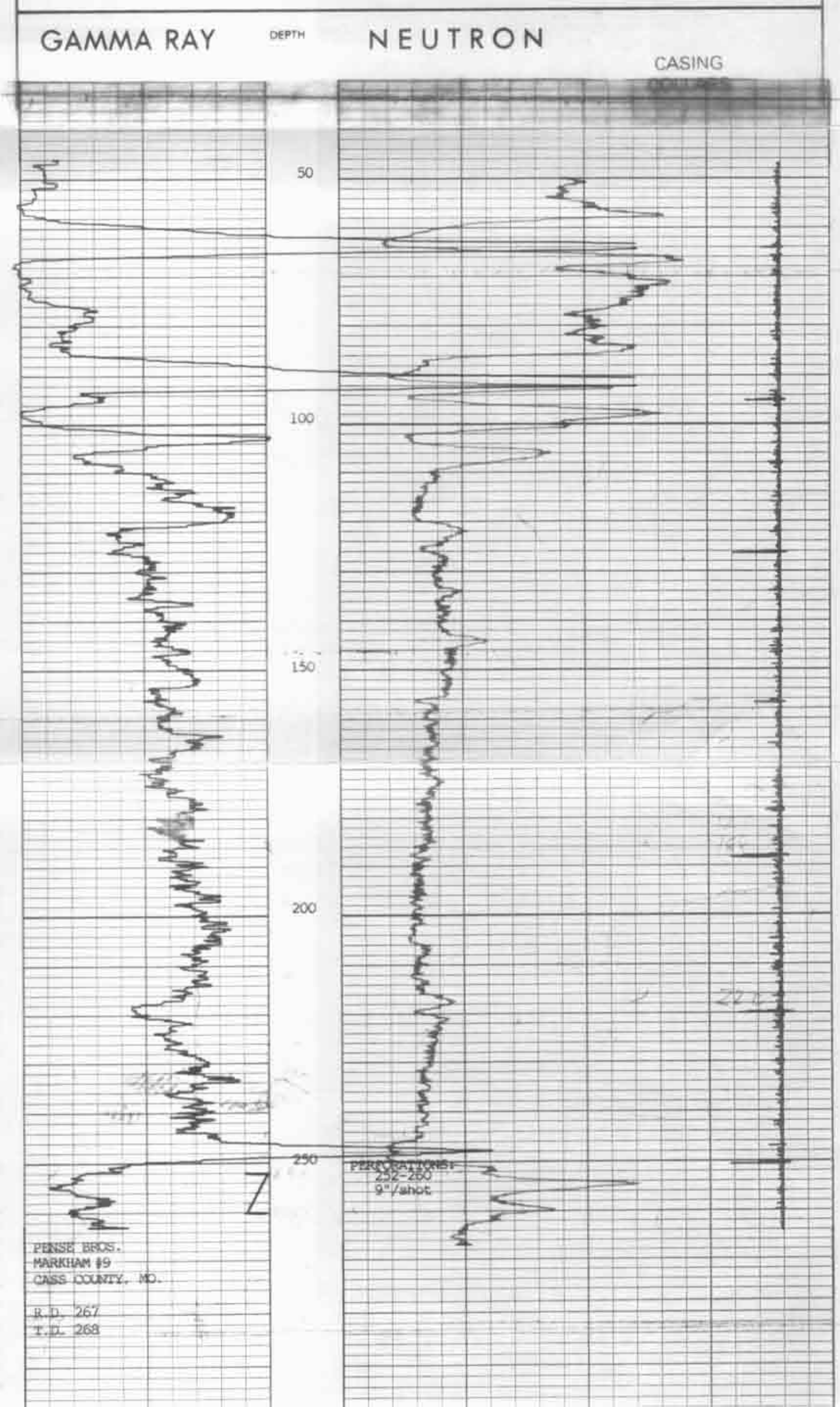
REMARKS