MIDWEST SURVEYS
LOGGING · PERFORATING · PRESSURE · TESTING
Phone (316) 793-5577
Box 1129
Great Bend, Kansas 67530

RECEIVED
JUL 26 1994
MO Oil & Gas Council

PRINT NO.

COMPANY DEAN SHIDELER
WELL 17-A
FIELD SHIELDER
COUNTY CASS STATE MISSOURI
LOCATION: SEC. 17 TWP. 43N RGE. 33W
2110 FNL - 595 FEL
PERMIT #20576

OTHER SERVICES
CCL
PERMANATE

ELEVATIONS: K.B. 994.0
D.F. 988.0
G.L. 993.0

PRODUCTION DATA
LOG MEASURED FROM G.L.
DRILLING MEASURED FROM G.L.

DATE	6-28-94	6-28-94
RUN NO	1 BW	1 BW
SERVICE ORDER	1 BW	NEUTRON
DEPTH-DRILLER	GAMMA RAY	483.0
DEPTH-LOGGER	483.0	483.0
BOTTOM LOGGED INTERVAL	483.0	474.0
TOP LOGGED INTERVAL	20.0	20.0
TYPE FLUID IN HOLE	WATER	WATER
SALINITY PPM CL	NA	NA
DENSITY LB/GAL	NA	NA
LEVEL	FULL	FULL
MAX REC TEMP DEG F	NA	NA
EQUIPMENT NO.	NA	NA
LOCATION	S. MINNISCH	S. MINNISCH
RECORDED BY	D. SHIELDER	D. SHIELDER
WITNESSED BY		

BORE HOLE RECORD

BIT NO.	SIZE	FROM	TO
	2 7/8"	0.0	T.D.

CASING RECORD

WGT.	FROM	TO
	0.0	T.D.

FOLD HERE

THIS HEADING AND LOG CONFORMS TO API RP 33

EQUIPMENT DATA

GAMMA RAY		NEUTRON	
RUN NO	1 BW	RUN NO	1 BW
TOOL MODEL NO	102	LOG TYPE	NEU/NEU
DIAMETER	1 11/16"	TOOL MODEL NO	102
DETECTOR MODEL NO	E-1057	DIAMETER	1 11/16"
TYPE	SCINT.	DETECTOR MODEL NO	E-1031
LENGTH	1" X 4"	TYPE	HE-3
DISTANCE TO N. SOURCE	8.0	LENGTH	1" X 6"
GENERAL		SOURCE MODEL NO	71-1
HOIST TRUCK NO	NA	SERIAL NO	71-1-355B
INSTRUMENT TRUCK NO	102	SPACING	13"
TOOL SERIAL NO	98-0001	TYPE	AM/241BE
		STRENGTH	3 CI

LOGGING DATA

GENERAL					GAMMA RAY			NEUTRON			
RUN NO	DEPTHS FROM	DEPTHS TO	SPEED FT/MIN	T.C. SEC.	SENS. SETTINGS	ZERO DIV. L OR R	API G.R. UNITS PER LOG DIV.	T.C. SEC.	SENS. SETTINGS	ZERO DIV. L OR R	API N. UNITS PER LOG DIV.
1	20.0	483.0	20	4.0	1.85/100	0L	10	4.0	1.35/100	0L	20

REFERENCE LITERATURE 2 7/8" CEMENTED

REMARKS D.C. COMPANY TOOLS

GAMMA RAY DEPTH NEUTRON
CASING
COLLARS

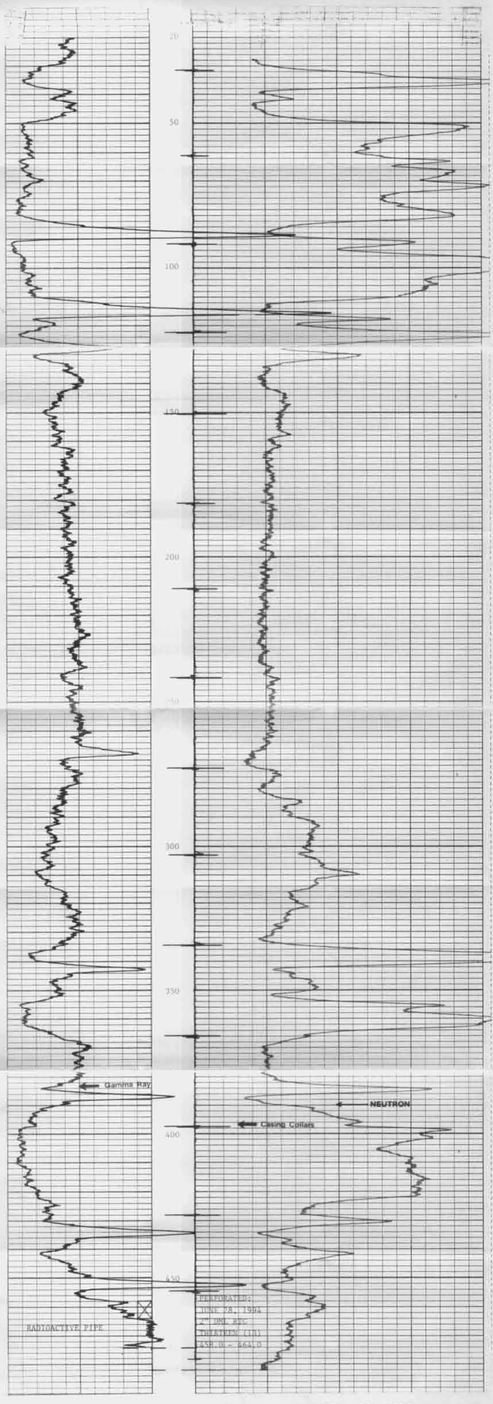

COMPANY DEAN SHIDELER
WELL NO. 17-A
COUNTY CASS, MISSOURI
DATE JUNE 28, 1994

GAMMA RAY T.D. 483.0
GAMMA RAY R.D. 474.0
NEUTRON T.D. 483.0
NEUTRON R.D. 483.0
CASING-SET @ 2 7/8" - T.D.

17-A 16-A 15A
184 186 184