RECEIVED
JUL 09 1993
MO Oil & Gas Council

TOWN OIL CO., INC.

R. Rt. 4 ● Peola, Kansas 66071
Telephone: 913-294-2725

FILING NO.

COMPANY TOWN OIL COMPANY
WELL WALTON 42N
FIELD
COUNTY CASS STATE MISSOURI
LOCATION
SEC. 4 TWP. 46 RGE. 33
OTHER SERVICES CCL
ELEV. K.B. D.F. G.L.

PERMANENT DATUM
LOG MEASURED FROM
DRILLING MEASURED FROM
ELEV. FT. ABOVE PERM. DATUM

DATE	10-92	10-92
RUN NO.		
TYPE LOG		
DEPTH - DRILLER		
DEPTH - LOGGER		
BOTTOM LOGGED INTERVAL	583.0	583.0
TOP LOGGED INTERVAL	577.5	582.0
TYPE FLUID IN HOLE	0.0	4.5
SALINITY, PPM CL	WATER	WATER
DENSITY		
LEVEL	FULL	FULL
MAX. REC. TEMP. DEG. F.		
OPERATING RIG TIME		
RECORDED BY	TIM SHIRLEY	TIM SHIRLEY
WITNESSED BY		

BORE HOLE RECORD

RUN NO.	BIT	FROM	TO	SIZE	WGT	FROM	TO
						0.0	T.D.

CASING RECORD

FOLD HERE

THIS HEADING AND LOG CONFORMS TO API RP 33

EQUIPMENT DATA

GAMMA RAY			NEUTRON		
RUN NO.			RUN NO.		
TOOL MODEL NO.			LOG TYPE		
DIAMETER			TOOL MODEL NO.		
DETECTOR MODEL NO.			DIAMETER		
TYPE			DETECTOR MODEL NO.		
LENGTH			TYPE		
DISTANCE TO N. SOURCE			LENGTH		
			SOURCE MODEL NO.		
GENERAL			SERIAL NO.		
HOIST TRUCK NO.			SPACING		
INSTRUMENT TRUCK NO.			TYPE		
TOOL SERIAL NO.			STRENGTH		

LOGGING DATA

GENERAL				GAMMA RAY				NEUTRON			
RUN NO.	DEPTHS FROM	DEPTHS TO	SPEED FT/MIN.	T.C. SEC.	SENS. SETTINGS	ZERO DIV. L OR R	API G.R. UNITS PER LOG DIV.	T.C. SEC.	SENS. SETTINGS	ZERO DIV. L OR R	API N. UNITS PER LOG DIV.

REFERENCE LITERATURE: PERFORATIONS: 552-565 (1 shot per 9 IN)
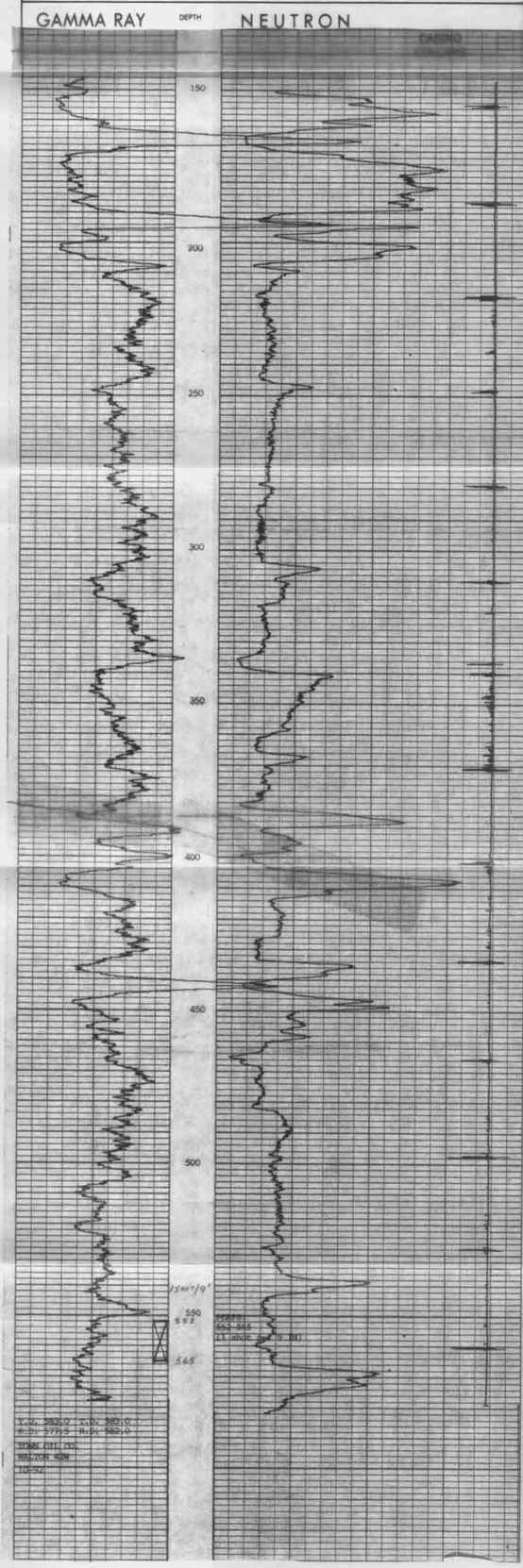
REMARKS