CORNISH

WIRELINE SERVICES, INC.

FIELD PRINT

COMPENSATED DENSITY
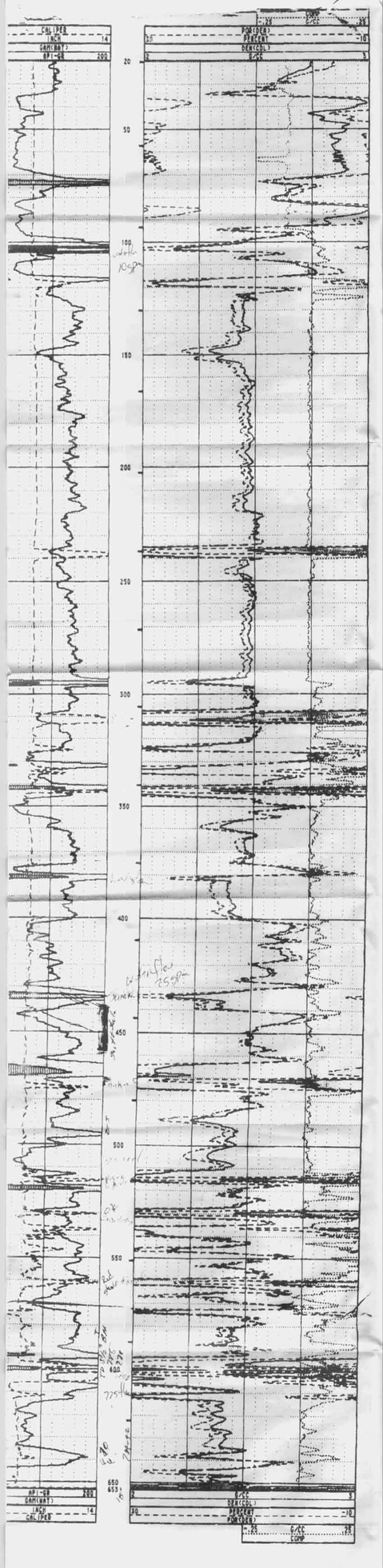
COMPANY	: RENSE BROTHERS DRILLING CO.I				
WELL	: JAMES W. SMITH,ET UX #1				
LOCATION/FIELD	: 1070 FNL 1056 FWL SE-NW-NW				
COUNTY	: CASS				
STATE	: MISSOURI				
SECTION	: 27	TOWNSHIP	: 44N	RANGE	: 33W
DATE	: 06/15/92	PERMANENT DATUM	: GL	ELEVATIONS	
DEPTH DRILLER	: 786	ELEV. PERM. DATUM	: 982-EST	KB	: NA
LOG BOTTOM	: 653.00	LOG MEASURED FROM	: GL	DF	: NA
LOG TOP	: -3.50	DRL MEASURED FROM	: GL	GL	: 982-EST
CASING DRILLER	: 80	LOGGING UNIT	: 201		
CASING TYPE	: STEEL	FIELD OFFICE	: CHANUTE		
CASING THICKNESS	: 7	RECORDED BY	: GORMLEY		
BIT SIZE	: 6.25	BOREHOLE FLUID	: DRL/FLI	FILE	: ORIGINAL
MAGNETIC DECL.	:	RM	: 3.5	TYPE	: 9056AA
MATRIX DENSITY	: 2.68	RM TEMPERATURE	: 70	LOG	: 5
FLUID DENSITY	: 1.0	MATRIX DELTA T	:	PLOT	: DG 11
NEUTRON MATRIX	: SANDSTONE	FLUID DELTA T	:	THRESH	: 10000
REMARKS	:				
PERMIT #20546