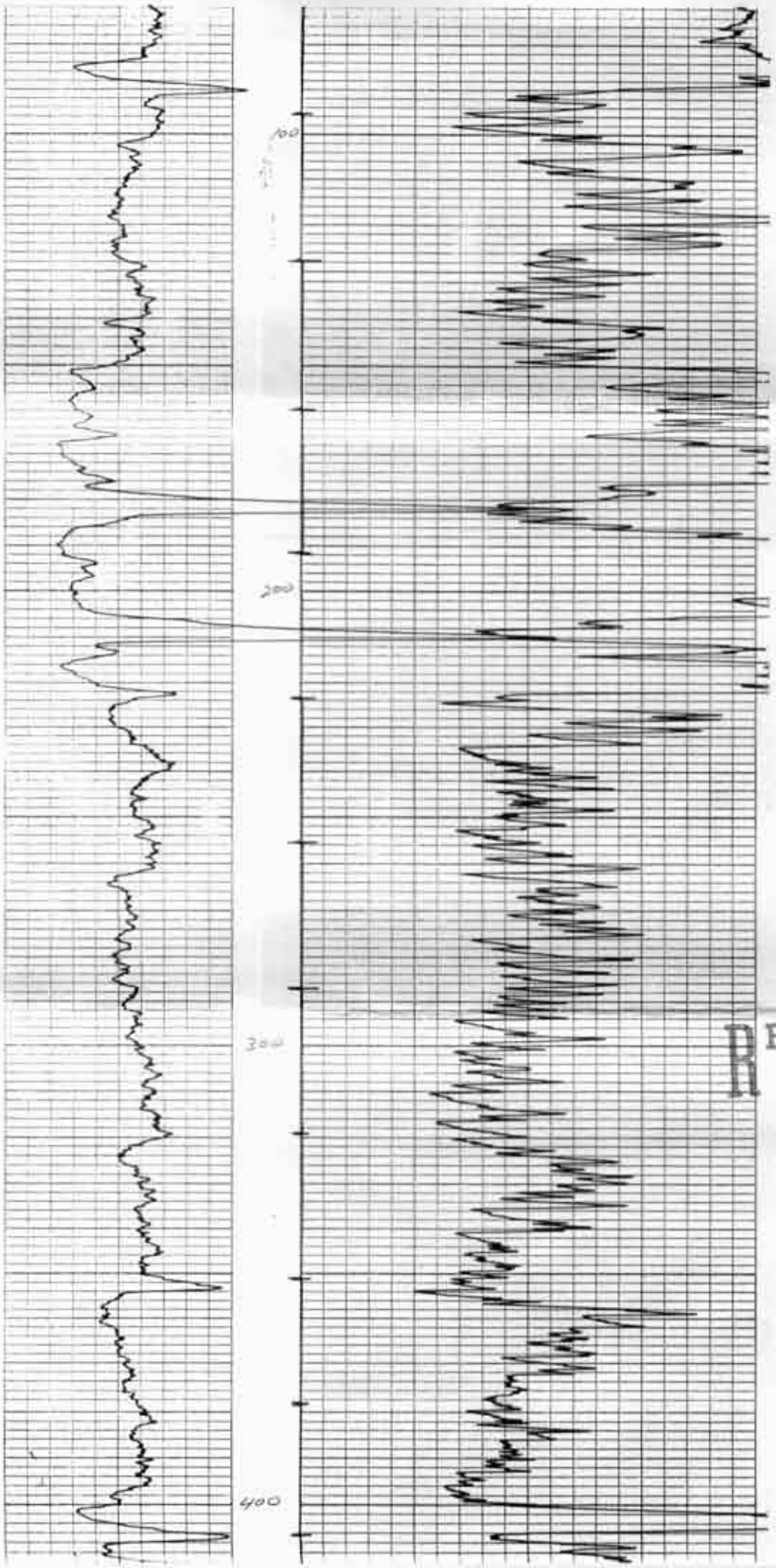

RECEIVED
DEC 1 1 1989
MO Oil & Gas Council
Economic Geology