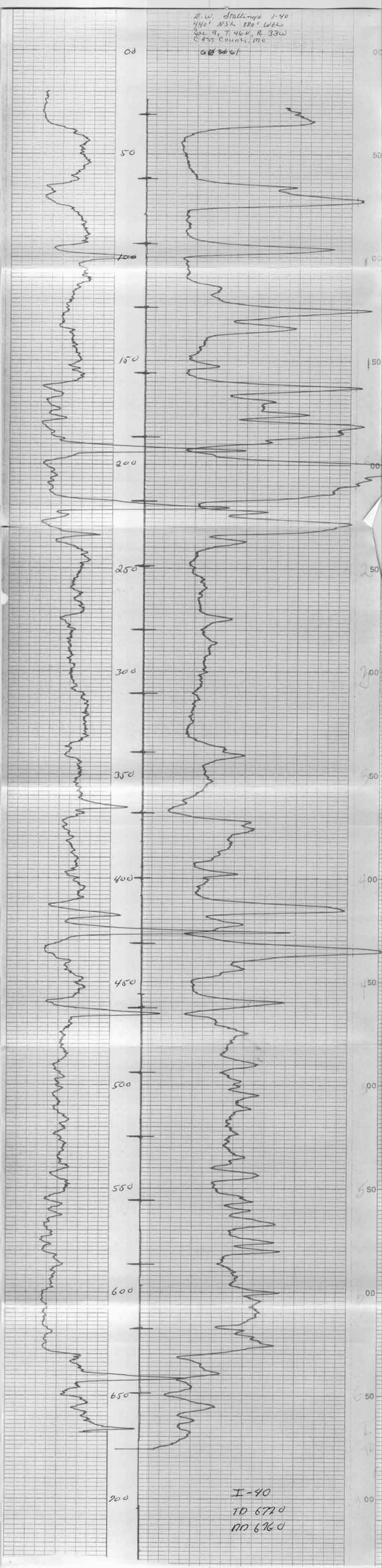
E.W. Stallings 1-40
440' NSL 880' WEL
Sec 9, T 46N, R 33W
Cass County, MO
00
50
100
150
200
250
300
350
400
450
500
550
600
650
700
I-40
TD 6720
DD 6760