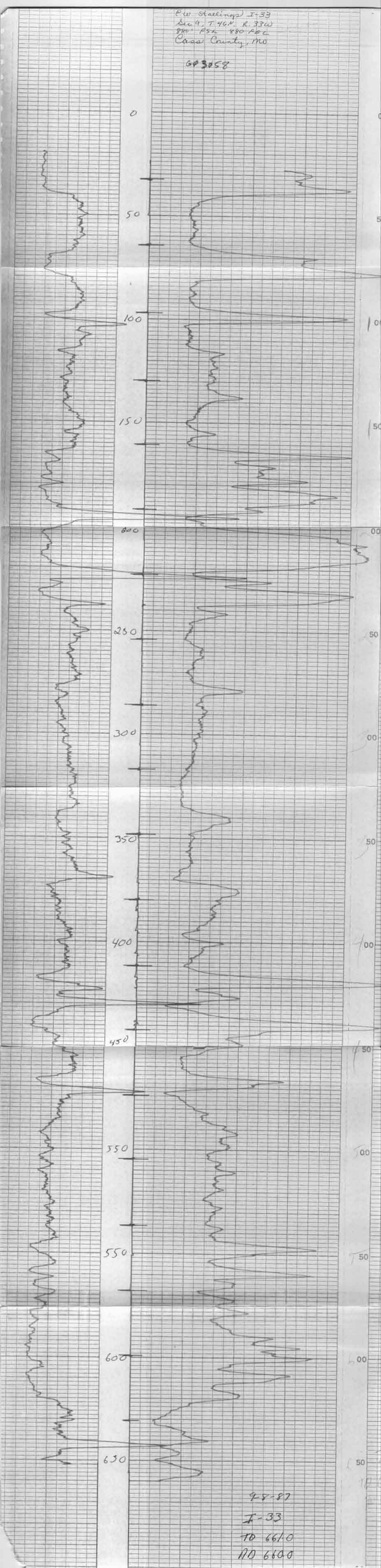
(W Stallings) I-33
Sec 9, T 46N, R 33W
880' FSL 880' FEL
Cass County, MO
GP 3058
0
50
100
150
200
250
300
350
400
450
500
550
600
650
4-8-87
I-33
TD 6610
PD 6600