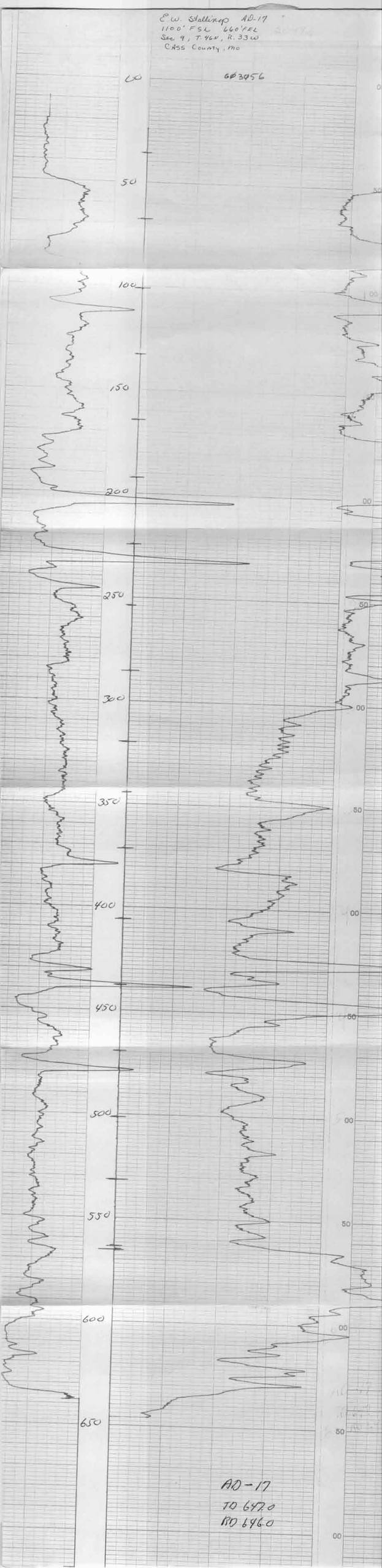C.W. Stallings AD-17
1100' FSL 660' FEL
Sec 9, T.46N, R.33W
Cass County, Mo