E. W. Stallings AD-11
Sec 9, T 46N, R 33W
660' FSL 575' FEL
Cass County, Mo
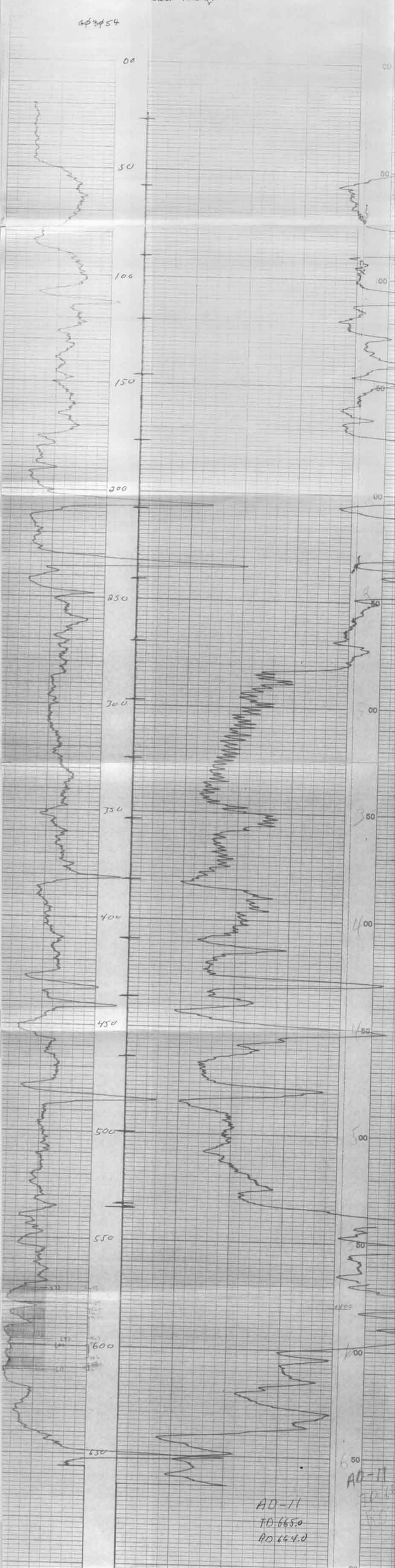
6P3454