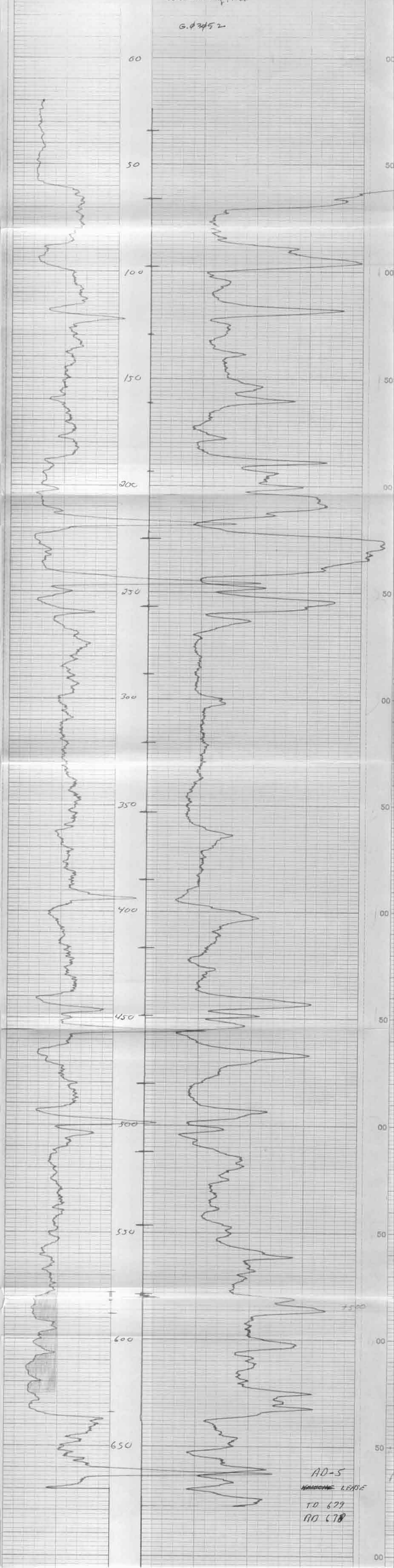
E.W. Stillings AD-5
Sec 9. T.46N., R.33W
220' FSL 660' FEL
Cass County, MO
G.Ø3Ø52
00
50
100
150
200
250
300
350
400
450
500
550
600
650
AD-5
~~KNOCHE~~ LEASE
TD 679
RD 678