G0 2268

TOWN OIL CO., INC.

R. Rt. 4 • Paola, Kansas 66071
Telephone: 913-294-2125

RUNNING NO.

COMPANY TOWN OIL COMPANY
WELL NO. 7
FIELD BAILEY
COUNTY CASS, MISSOURI

LOCATION:
SEC. 34 TWP. 44 N RGE. 33 W

OTHER SERVICES: CCL Perforation

PERMANENT DATUM GL ELEV. N/A
LOG MEASURED FROM GL FT. ABOVE PERM. DATUM
DRILLING MEASURED FROM GL

ELEV. K.B. N/A
D.F. N/A
G.L. N/A

DATE	7-25-84	7-25-84
RUN NO.	1 NW	1 NW
TYPE LOG	GAMMA RAY	NEUTRON
DEPTH—DRILLER		
DEPTH—LOGGER		
BOTTOM LOGGED INTERVAL	205.0	205.0
TOP LOGGED INTERVAL	199.5	204.0
TYPE FLUID IN HOLE	0.0	30.0
SALINITY, PPM Cl	WATER	WATER
DENSITY		
LEVEL	30.0	30.0
MAX. REC. TEMP. DEG F		
OPERATING RIG TIME		
RECORDED BY	MORGAN	MORGAN
WITNESSED BY		

BORE-HOLE RECORD

RUN NO.	BIT	FROM	TO

CASING RECORD

SIZE	WGT.	FROM	TO
2½"		0.0	T.D.

RECEIVED
JUN 14 1991
MO Oil & Gas Council

FOLD HERE

THIS HEADING AND LOG CONFORMS TO API RP 33

EQUIPMENT DATA

GAMMA RAY			NEUTRON		
RUN NO.	1 NW		RUN NO.	1 NW	
TOOL MODEL NO.	705		LOG TYPE	NEU/NEU	
DIAMETER	1 11/16"		TOOL MODEL NO.	705	
DETECTOR MODEL NO.	705-GM		DIAMETER	1 11/16"	
TYPE	GEIGER		DETECTOR MODEL NO.	705 PE-3	
LENGTH	1 3/8x18"		TYPE	HE	
DISTANCE TO N. SOURCE	4.5		LENGTH	1" x 6"	
			SOURCE MODEL NO.	71-1	
GENERAL			SERIAL NO.	71-1-335 G	
HOIST TRUCK NO.	0020		SPACING	13"	
INSTRUMENT TRUCK NO.	0020		TYPE	AMBE-241	
TOOL SERIAL NO.	0002		STRENGTH	3 CI	

LOGGING DATA

GENERAL				GAMMA RAY				NEUTRON			
RUN NO.	DEPTHS FROM	DEPTHS TO	SPEED FT/MIN	T.C. SEC.	SENS. SETTINGS	ZERO DIV. L OR R	API G.R. UNITS PER LOG DIV.	T.C. SEC.	SENS. SETTINGS	ZERO DIV. L OR R	API N. UNITS PER LOG DIV.
1	0.0	T.D.	25	4.0	100/095	3-L	10	1.0	500/100	2-L	20

REFERENCE LITERATURE 2 1/2#- NOT CEMENTED

REMARKS DRILLING CONTRACTOR: TOWN OIL CO.

GAMMA RAY DEPTH NEUTRON
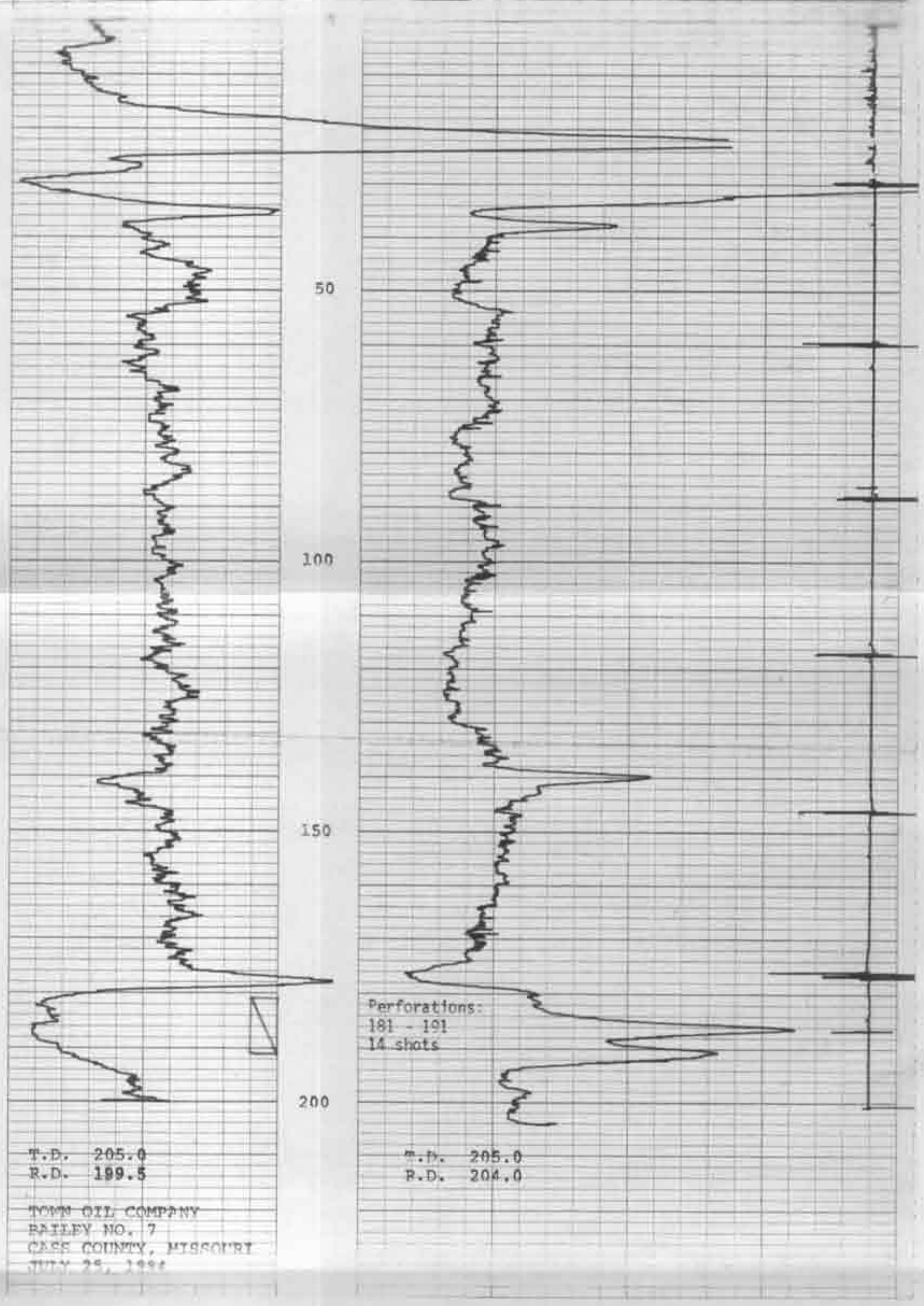
CASING COLLARS