G01640

Permit # 20353

CORNISH

WIRELINE SERVICES, INC.

PHONE: 431-9308 P.O. DRAWER H CHANUTE, KANSAS

RADIOACTIVITY LOG

RECEIVED
NOV 15 1982
MO. OIL & GAS COUNCIL

FILING NO.	
COMPANY	PRAIRIE ENERGY CORPORATION
WELL	McLAUGHLIN NO. 3-2
FIELD	McLaughlin Lease
COUNTY	CASS STATE MISSOURI
LOCATION	1844' FSL & 2509' FWL NE-SW
SEC. 4 TWP. 46N RGE. 33W	OTHER SERVICES: Sd
PERMANENT DATUM	G.L. ELEV.
LOG MEASURED FROM	G.L. 11' ABOVE PERM. DATUM
DRILLING MEASURED FROM	G.L.

DATE	6-17-82	6-17-82	6-17-82
RUN NO.	1 NW	1 NW	1 NW
TYPE LOG	GAMMA RAY	NEUTRON	PERFORATE
DEPTH-DRILLER			
DEPTH-LOGGER	583.7'	583.7'	
BOTTOM LOGGED INTERVAL	577.9'	582.7'	
TOP LOGGED INTERVAL	4.0'	8.0'	
TYPE FLUID IN HOLE	WATER	WATER	WATER
SALINITY, PPM Cl			
DENSITY			
LEVEL	FULL	FULL	FULL
MAX. REC. TEMP. DEG F			
OPERATING RIG TIME			
RECORDED BY	CORNISH, R.	CORNISH, R.	CORNISH, R.
WITNESSED BY	SHERWOOD, A.	SHERWOOD, A.	SHERWOOD, A.

RUN NO.	BIT	BORE HOLE RECORD FROM	TO	CASING RECORD SIZE	WGT.	FROM	TO
1				2⅞"		0	583.7'

EQUIPMENT DATA

GAMMA RAY	1 NW
TOOL NO.	6045
DIAMETER	1-11/16"
SONDE SERIAL NO.	2-1101
TYPE	2-101
LENGTH	7.84'
DETECTOR TYPE & SERIAL NO.	8.5"
NEUTRON	
TOOL NO.	1-G
SONDE SERIAL NO.	1-G
NORTH HOLE TRUCK NO.	
TOOL STANDOFF	
SOUTH HOLE TRUCK NO.	
TOOL STANDOFF	

REMARKS: STEEL CAL.

REMARKS:

LOGGING DATA

RUN NO.	GENERAL DATE	FROM	TO	CASING REC. SIZE	WGT.	DEPTH DRILLER	DEPTH LOGGER	BTM. LOGGED INTERVAL	TOP LOGGED INTERVAL	DRILL PIPE REC. SIZE	DRILL PIPE REC. DEPTH
1	6-17-82	4.0'	583.7'	2⅞"	6.5	10	0				

RUN NO.	1 NW
DATE	6-17-82
TOOL NO.	6045
DIAMETER	1-11/16"
SONDE SERIAL NO.	2-1101
TYPE	2-101
LENGTH	7.84'
DETECTOR TYPE & SERIAL NO.	8.5"
NORTH HOLE TRUCK NO.	1-G
TOOL STANDOFF	1-G
SOUTH HOLE TRUCK NO.	
TOOL STANDOFF	

RUN NO.	1 NW
DATE	6-17-82
TOOL NO.	6045
DIAMETER	1-11/16"
SONDE SERIAL NO.	2-1101
TYPE	2-101
LENGTH	7.84'
DETECTOR TYPE & SERIAL NO.	8.5"
NORTH HOLE TRUCK NO.	1-G
TOOL STANDOFF	1-G
SOUTH HOLE TRUCK NO.	
TOOL STANDOFF	

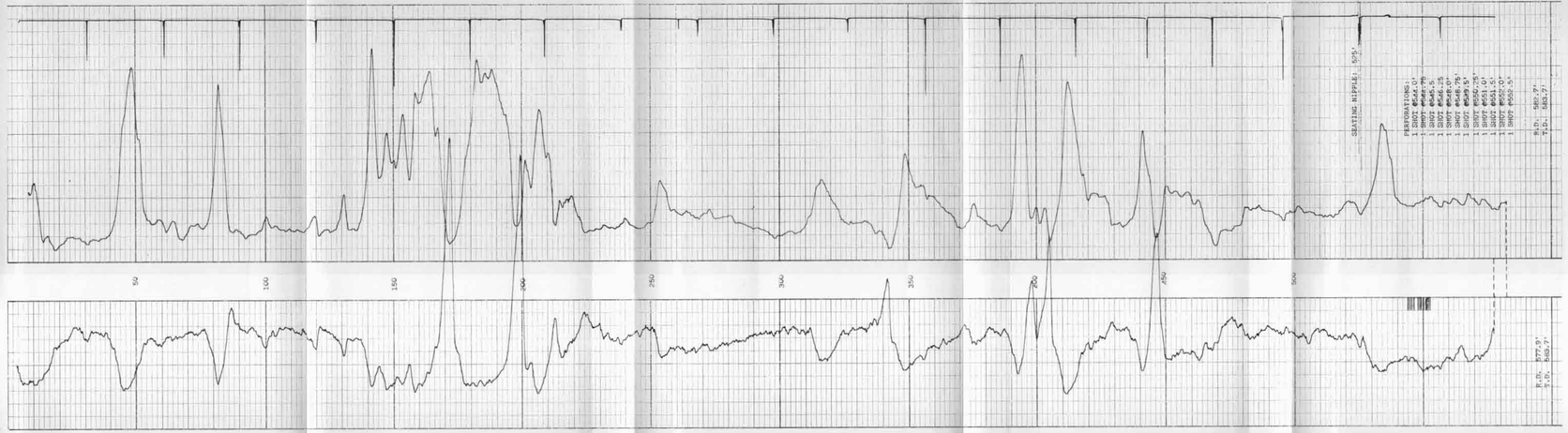

McLAUGHLIN NO. 3-2
PRAIRIE ENERGY CORPORATION
CASS COUNTY, MISSOURI
JUNE 17, 1982