Contact

GREAT GUNS

FILE NO.

Induction Electric Log

COMPANY	JENKINS DRILLING COMPANY
WELL	DUNLOP NO. 5
FIELD	Wildcat
COUNTY	CASS STATE MISSOURI
LOCATION	660FSL&660FWL SEC. 9 TWP. 46N RGE. 33W
Elev.: Permanent Datum: GROUND LEVEL	Elev.: K.B. 1042
Log Measured from: GROUND LEVEL	D.F. 1040
Drilling Measured from: GROUND LEVEL	G.L. 1042

Date 2-4-82
Depth-Driller 630
Depth-Logger 626
Bottom Logged Interval 626
Top Log Interval 30
Casing-Driller 8 5/8 @ 30
Casing-Logger
Bit Size 6 1/4
Type Fluid in Hole CHEM GEL
Dens. / Visc.
pH / Fluid Loss
Source of Sample
Rm @ Meas. Temp. @ °F
Rmf @ Meas. Temp. @ °F
Rmc @ Meas. Temp. @ °F
Source Rmf Rmc
Rm @ BHT @ °F
Rmf @ BHT @ °F
Rmc @ BHT @ °F
Max. Rec. Temp. °F
Equipment Location
Recorded By
Witnessed By

Run No.	Bit Size	Depth Driller	Depth Logger	Casing Size	Type Fluid in Hole	Dens.	Visc.
ONE	6 1/4	630	626	8 5/8 @ 30	CHEM GEL		

RECEIVED
FEB 17 1982
MO. OIL & GAS COUNCIL

RELEASED

Scale Changes

Run	Depth	Scale Up Hole	Scale Down Hole
ONE	30	1:20	1:20

Equipment Data

Run No.	Tool Type	Tool Pos.	S. G.	Tool No.	Elec. No.	Panel No.	Other
ONE	PREC.	PREC.				30061	

Remarks:

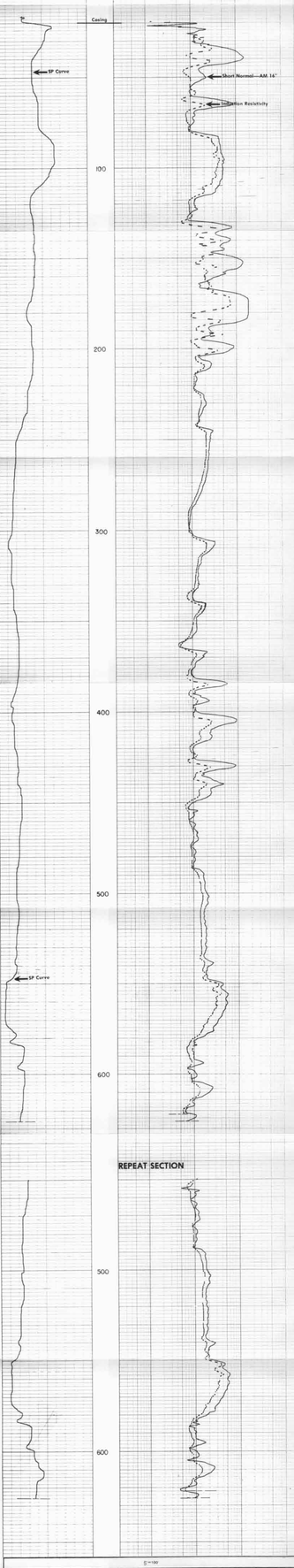

SPONTANEOUS POTENTIAL
millivolts

16" NORMAL OHMS m²/m
.2 1 10 100 1000

40" INDUCTION RESISTIVITY
OHMS m²/m
.2 1 10 100 1000

COMPANY	JENKINS DRILLING COMPANY
WELL	DUNLOP NO. 5
LOCATION	SEC. 9-46N-33W
COUNTY	CASS, MISSOURI
DATE	2-4-82

DRILLER T.D.	630
GREAT GUNS T.D.	627
GREAT GUNS F.R.	626