G02820

OGC #20223

MIDWEST SURVEYS
LOGGING • PERFORATING • CONSULTING SERVICES
P. O. Box 328 Paola, KS 66071
913/294-4326

TEMPERATURE DIFFERENTIAL LOGGING

RECEIVED
JUN 25 1987
MO Oil & Gas Council
Economic Geology

COMPANY: TOWN OIL COMPANY
WELL: NO. B-3
FIELD: ASJES LEASE
COUNTY: CASS
STATE: MISSOURI

Location: 356' FSL & 1012' FEL
S - 46N - 33W

Other Services: CCL

Permanent Datum: G.L. Elev. NA
Log measured from: G.L. ft. above perm. datum
Drilling measured from: G.L.

Elev. K.B. NA
D.F. NA
G.L. NA

Date	6-9-87		
Run No.	1 OM		
Type Log	DIFF/GRAD		
Depth—Driller	NA		
Depth—Logger	500.0		
Bottom logged interval	500.0		
Top logged interval	10.0		
Type fluid in hole	WATER		
Salinity, PPM Cl.	NA		
Density	NA		
Level	134.0		
Max. rec. temp., deg. F.	53.0		
Operating rig time	1.0 HR		
Recorded by	S. WINGINGH		
Witnessed by	K. BRAXON		

RUN No.	BORE-HOLE RECORD Bit	From	To	CASING RECORD Size	Wgt.	From	To
				2 3/8"		0.0	1.0

TEST DATA	1	2	3	4	5	6
Run No.	1					
Depth From	10.0					
Depth To	500.0					
Diff. Log Scale	9.2					
Temp. Log Sens.	NA					
Temp. Log F/ Inch	1.0 F/I					
Temp. Log Max. Temp.	53.0					
Profileration (Flow)	NA					
Profileration Tool Dia. Size	NA					
Profileration No. Prod.	NA					
Profileration Meter	NA					
Profileration GPM	NA					
Pressure Dia. Dig.	NA					
Pressure Brdn. Inc.	NA					
Pressure Dep. Dig.	NA					
Pressure Dep. or Dig. Type	NA					

EQUIPMENT DATA

Track No. 102 Panel No. 1001-
Total No. 1001-T Inst Size 1 9/16
Spacing Between Elements 2 FEET
Other Equip. Data
Reference Literature
Remarks: STATE OF MISSOURI
R.L.L.

TEMPERATURE
DECREASE INCREASE

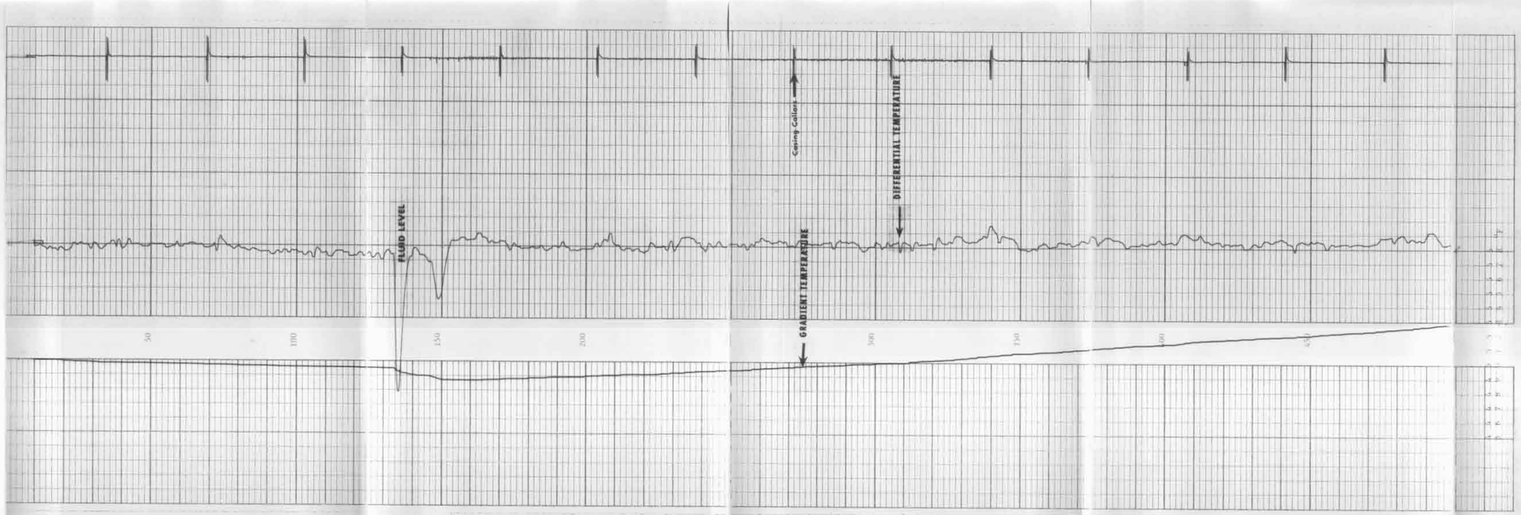

T.D. 500.0
R.D. 500.0

COMPANY TOWN OIL COMPANY
WELL NO. B-3
LEASE ASJES
COUNTY CASS, MISSOURI
DATE JUNE 9, 1987