GO-371

Form D 4-2-68

GREAT GUNS

File No.

Compensated Density

COMPANY JENNINGS DRILLING COMPANY
WELL DONLAP NO. 1
FIELD
COUNTY CASS STATE MISSOURI
LOCATION SEC. 9 TWP. 45N RGE. 33W
OTHER SERVICES

RECEIVED
NOV 09 1981
GREAT GUNS

Permanent Datum: GROUND LEVEL Elev.: N.A.
Log Measured From: GROUND LEVEL 4 ft. Above Perm. Datum
Drilling Measured From: GROUND LEVEL Elev.: K.B. N.A. D.F. N.A. G.L. N.A.

Date 10-13-81
Run No. ONE
Depth-Driller 2490
Depth-Logger 2490
Bottom Logged Interval 2490
Top Log Interval 30
Casing-Driller 8 @ 30
Casing-Logger 30
Bit Size 7 7/8
Type Fluid in Hole WATER
Dens. N.A.
Visc. N.A.
pH N.A.
Fluid Loss N.A.
Source of Sample CIRCULATION
Rm @ Meas. Temp. N.A. @ N.A.
Rmf @ Meas. Temp. N.A. @ N.A.
Rmc @ Meas. Temp. N.A. @ N.A.
Source: Rmf N.A. Rmc N.A.
Rm @ BHT N.A. @ N.A.
Time Since Circ. 1 HR.
Max. Rec. Temp. 104 °F
Equipment No. 5-1-3
Location CASS, MO.
Recorded By HOLT
Witnessed By MR. WEBSTER

Equipment Data

Run No.	Tool No.	Source No.	Panel No.	Logging Unit	Location
ONE	2490	CSV 587	3198	4	HIBBO

Calibration Data

Run	Gamma Ray			G D T				
No.	API Scale	Background CPS	Std. CPS	Ds CPS AT	2.0	3.0	DL CPS AT	2.0	3.0
ONE	120	30	160		480	117	--	661	117

Logging Data

Run No.	Depths From	To	Speed Ft/Min	GT °C
ONE	620	0	45	

Remarks

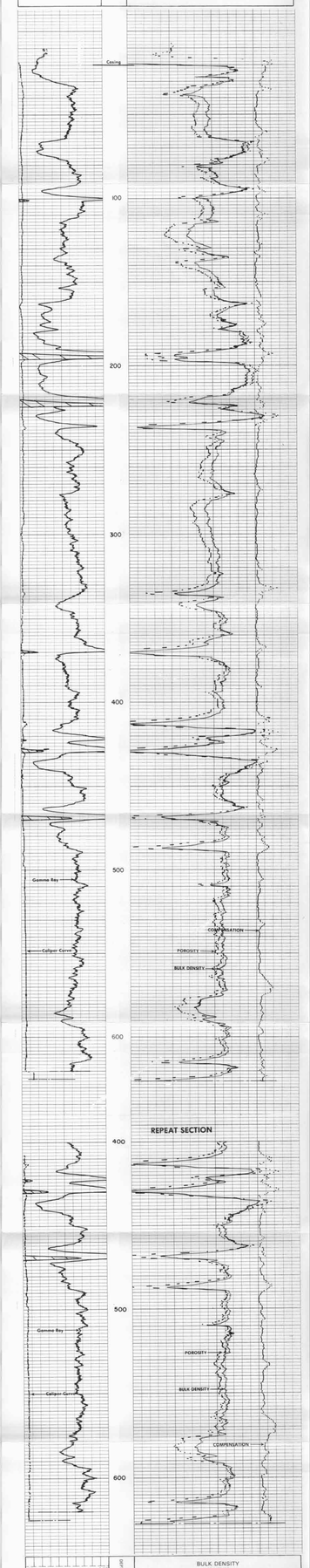

COMPANY JENNINGS DRILLING COMPANY
WELL DONLAP NO. 1
LOCATION SEC. 9-45N-33W
COUNTY CASS, MISSOURI
DATE 10-13-81

DRILLER T.D. 638
GREAT GUNS LOG T.D. 627
GREAT GUNS LOG F.R. 626