G0016

Paper #20.17

ENERGY RESOURCES, INC.

P.O. BOX 1168
LAWRENCE, KANSAS 66044
913 843-6555

FILING NO.

COMPANY: ~~Amerada Hess Corp.~~ Texaco Oil & Gas.
WELL: A-8
FIELD: AUXVASE
COUNTY: JACKSON, MISSOURI
LOCATION: SEC. 5 TWP. 46 RGE. 33
PERMANENT DATUM: GL
ELEVATION: 0.0
LOG MEASURED FROM: GL
DRILLING MEASURED FROM: GL

N E C E I V E D
APR 12 1982
MO. OIL & GAS COUNCIL

OTHER SERVICES: OCL

DATE: 5-11-81
RUN NO.: ONE
TYPE LOG: GAMMA RAY NEUTRON
DEPTH-DRILLER: 603.0
DEPTH-LOGGER: 602.0
BTM. LOG INTERVAL: 598.5
TOP LOG INTERVAL: 0.0
CASING-DRILLER: 9.0
CASING-LOGGER: 9.0
BIT: 6 7/8"
TYPE FLUID IN HOLE: WATER
DENSITY: LB/GAL
LEVEL: FULL
MAX. REC. TEMP. DEG. F
ESTIMATED CEMENT TOP
EQUIPMENT NO.: 3
LOCATION: 1
RECORDED BY: BROWNE
WITNESSED BY: BROWNE

BOREHOLE RECORD

BIT NO.	SIZE	FROM	TO
1	6 7/8"	0.0	603.0

CASING RECORD

SIZE	WGT.	FROM	TO
7"		0.0	9.0

EQUIPMENT DATA

GAMMA RAY		NEUTRON	
RUN NO.	1 RN	RUN NO.	1 RN
TOOL MODEL NO.	700	LOG TYPE	BHC/MPHI
DIAMETER	1 11/16"	TOOL MODEL NO.	700
DETECTOR MODEL NO.	703-GR	DIAMETER	1 11/16"
TYPE	GM500B	DETECTOR MODEL NO.	700 NE-1
LENGTH	1 3/8x18"	TYPE	HP
DISTANCE TO W. SOURCE	4.5	LENGTH	1'6"
		SOURCE MODEL NO.	T1-1
		SERIAL NO.	T1-1-3668
		SPACING	13"
		TYPE	AMNE-241
		STRENGTH	3 CI

GENERAL

HOIST TRUCK NO.	0036
INSTRUMENT TRUCK NO.	0026
TOOL SERIAL NO.	0002

LOGGING DATA

RUN NO.	GENERAL DEPTHS FROM	TO	SPEED FT/MIN	T.C. SEC.	SENS. SETTINGS	GAMMA RAY ZERO DIV. 1 OR %	API G.R. UNITS PER LOG DIV.	T.C. SEC.	SENS. SETTINGS	NEUTRON ZERO DIV. 1 OR %	API N. UNITS PER LOG DIV.
1	0	5.0	20	3	100/25	0-3	10	3	500/100	3-4	20

REFERENCE LITERATURE:

REMARKS: DRILLING CONTRACTOR: H & N DRILLING

GAMMA RAY DEPTH NEUTRON

CASING COLLARS

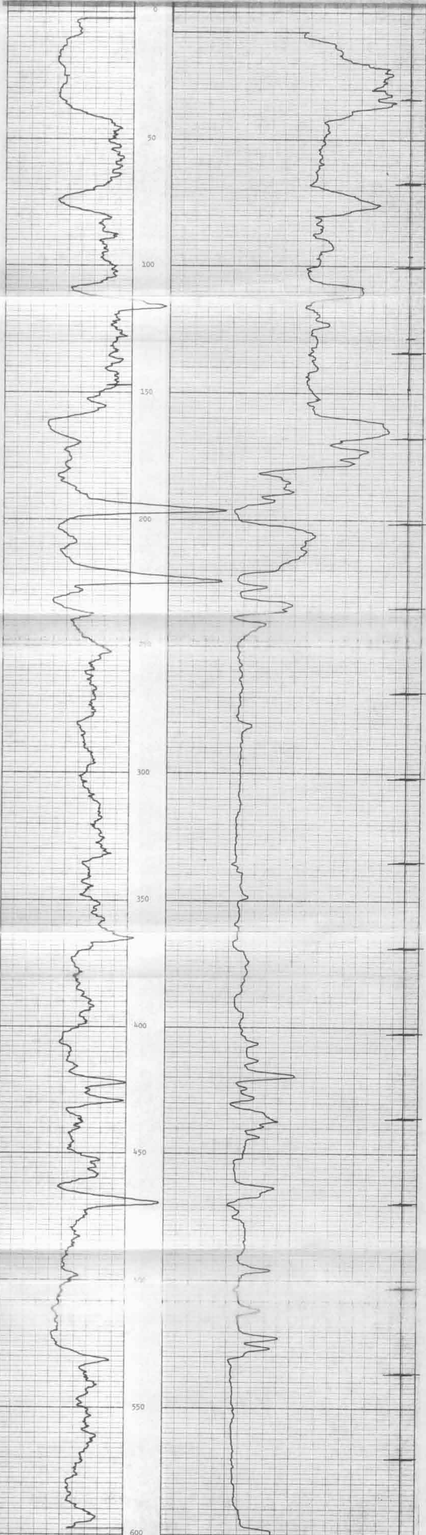

T.D. 603.0
B.D. 598.5

T.D. 603.0
B.D. 602.0

SHELL ENERGY
NO. A-8
JACKSON COUNTY, MISSOURI
MAY 11, 1981