6.01169

Branch # 20-53

LASERLOG™

GEARHART

COMPUTED FROM
DIRECT DIGITAL WELL LOGS

Program: X-PLOT
Using the Following Tools: DIL, CDL/CNL/GR/CAL

RECEIVED
DEC 10 1982
MO. OIL & GAS COUNCIL

COMPANY	ODYSSEY JOINT VENTURE
WELL	SMITH NO. 1
FIELD	WILDCAT
COUNTY	CASS STATE MISSOURI
DATE	3-13-81 NUMBER 141269
LOCATION	SEC 27-44N-33W
	2145' FN/L, 1151' FW/L
ELEV.	KB -- DF -- GL 965

Laserlog presentations are computed using Direct Digital Well Log data.

NOTICE: Log interpretations by our employees, often with the aid of computers, give Customer the benefit of their best judgment as to the correct interpretation. However, all interpretations are opinions and computations based on inferences from electrical or other measurements, we cannot, and do not, guarantee the accuracy or correctness of any interpretation, and we shall not be liable or responsible for any loss, costs, damages or expenses incurred or sustained by Customer resulting from any interpretation made by any of our officers, agents, or employees.

Engineer Cook Truck 7104 Location Coffeyville Job 7104-43
Witnessed by Mr. Bell, Mr. Nattress
Elevation KB -- DF -- GL 965
Mud Measurements Rm = -- @ -- °F, Rmf = -- @ -- °F, Rmc = -- @ -- °F, BHT = -- @ -- °F

Remarks: Air Drilled Hole

COMPUTATION PARAMETERS

STOP RMF	START T-RMF	TD # FL	T-SUR ΔT FL	BHT CP SP	MATRIX BASE	A TODL	M SELECTION
1 100	689	690	68	76	*	1.000	2.000
0.380	150	*	*	*	0.0	123	0

03-13-81 15:07 103.0 141269 0066-23 0 0

4 CALP 14 | 0.2 RIT(I)2000 | 0.0 RWA 1.0 | 30 ø(D) -10
0 GR 150 | 0.2 RILM2000 | 30 ø(N) -10 | 2.5 PMA 3.0
-1201+ | 0.2 RSL 2000 | 30 ø(XP) -10

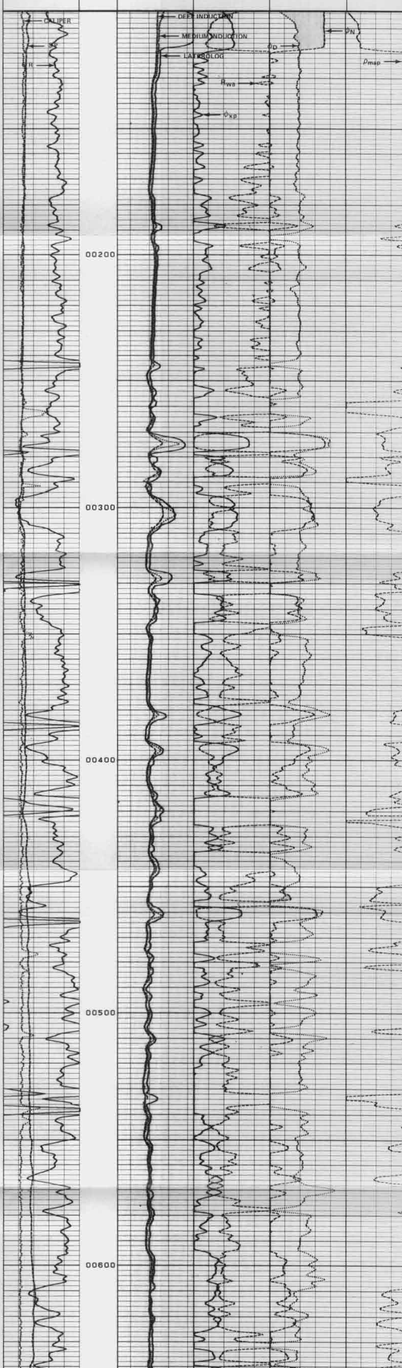

4 CALP 14 | 0.2 RIT(I)2000 | 0.0 RWA 1.0 | 30 ø(D) -10
0 GR 150 | 0.2 RILM2000 | 30 ø(N) -10 | 2.5 PMA 3.0
-1201+ | 0.2 RSL 2000 | 30 ø(XP) -10

03-13-81 14:59 689.5 141269 0066-23 0 0

M.J.