Page # 8014

LASERLOG™

GEARHART

COMPUTED FROM
DIRECT DIGITAL WELL LOGS

Program X-PLOT

Using the following logs: DIL, CDL/CNL/GR/CAL

RECEIVED
DEC 30 1982
MO. OIL & GAS COUNCIL

COMPANY ODYSSEY JOINT VENTURE
WELL DIEHL NO. 1
FIELD WILDCAT
COUNTY CASS STATE MISSOURI
DATE 2-15-81 NUMBER 129485
LOCATION Sec. 33 44N 33W
SE NE NE NE
143' FNL & 123' FEL
ELEV. KB - DF - GL 935

Laserlog presentations are computed using Direct Digital Well Log data.

NOTICE: Log interpretations by our employees, often with the aid of computers, give Customer the benefit of their best judgment as to the correct interpretation. Since there are many factors affecting interpretation, including differences from electrical or other measurements, we cannot, and do not, guarantee the accuracy or correctness of any interpretations, and we shall not be liable or responsible for any loss, costs, damages or expenses incurred or sustained by Customer resulting from any interpretation made by any of our officers, agents, or employees.

Engineer Cook Truck 7104 Location Coffeyville Job 7104-401
Witnessed by Mr. Nattrass
Elevation KB - DF - GL 935
Mud Measurements Rm - @ - °F Rmf - @ - °F Rmc - @ - °F BHT - @ - °F

Remarks: Air Drilled Hole.

COMPUTATION PARAMETERS

	STOP	START	TD	T-SUR	BHT	MATRIX		A	M
	RMF	T-RMF	P FL	ΔT FL	CP SP	BASE	TOOL SELECTION		
1	105	736	737	68	77	2	1.000	2.000	
	1.000	100	1.000	*	*	80.0	123	0	
	02-16-81	10:39	104.5	129485		0066-23		0	0

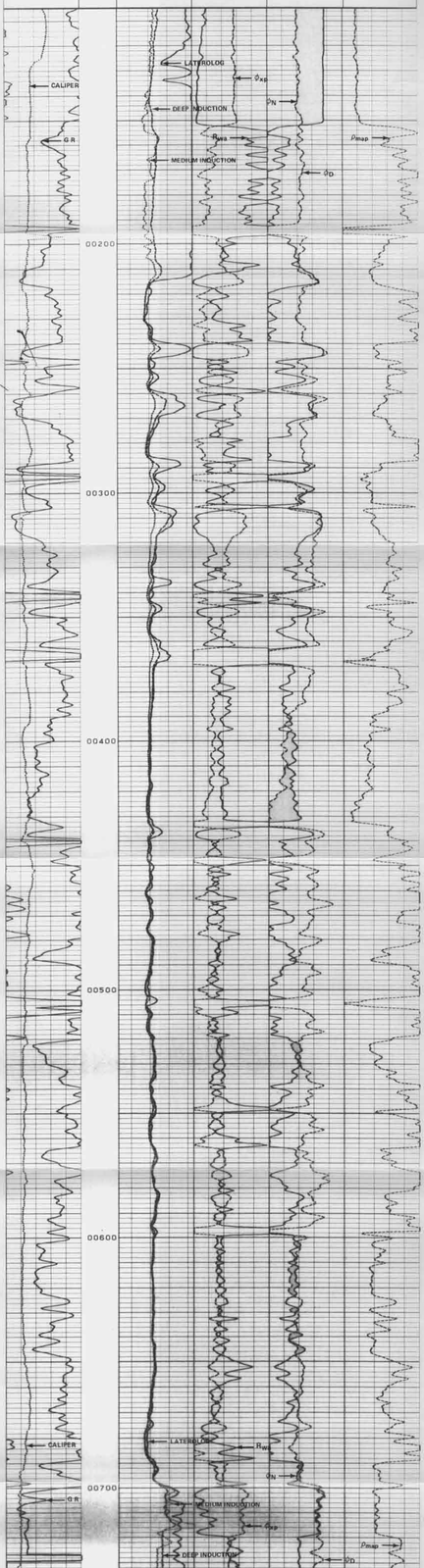

02-16-81	10:31	736.5	129485		0066-23			0	0