602817

BEST COPY available

OSC# 20092

MIDWEST SURVEYS
LOGGING • PERFORATING • CONSULTING SERVICES
P. O. Box 328 Paola, KS 66071
913/294-4326

TEMPERATURE DIFFERENTIAL LOGGING

RECEIVED
JUN 25 1987
MO Oil & Gas Council
Economic Geology

COMPANY: TOWN OIL COMPANY
WELL: NO. 3-W
FIELD: WALTON LEASE
COUNTY: CASS STATE: MISSOURI
Location: 330' FNL & 2305' FEL 4-46N-33W
Other Services: CCL

Permanent Datum: G.L.	Elev.	Elev. K.B.	NA
Log measured from: G.L.	ft. above perm. datum	D.F.	NA
Drilling measured from: G.L.		G.L.	NA

Date	6-4-87			
Run No.	1 ON			
Type Log	DIFF/GRAD			
Depth—Driller	NA			
Depth—Logger	500.0			
Bottom logged interval	500.0			
Top logged interval	10.0			
Type fluid in hole	WATER			
Salinity, PPM Cl.	NA			
Density	NA			
Level	210.0			
Max. rec. temp., deg. F	52.0			
Operating rig time	1.0 HR			
Recorded by	S. WINDISCH			
Witnessed by	K. BEASON			

RUN No.	BORE-HOLE RECORD Bit	From	To	CASING RECORD Size	Wgt.	From	To
				2 3/8"		0.0	T.D.

TEST DATA

Run No.	1	2	3	4	5	6
Depth From	10.0					
Depth To	500.0					
Diff.-Log Scale	9 X					
Temp.-Log Sens.	NA / deg.					
Temp.-Log Max. Temp.	1.0 / F					
Production Fluid	52.0					
Ch. Size	NA					
Wh. Prod.	NA					
Wh. Inj.	NA					
MCFD	NA					
GOR	NA					
Pressure Csg.	NA					
Tbg.	NA					
Prior Inj. Rate	NA					
Injection Rate	NA					
Tbg. or Csg.	NA					
Type						

EQUIPMENT DATA

Truck No. 102 Panel No. 1001-A
Tool No. 1003-T Tool Size 1 9/16
Spacing Between Elements 2580
Other Equip. Data
Reference Elevation
Remarks: NO CUP MISSOURI WEST

TEMPERATURE
DECREASE ← → INCREASE

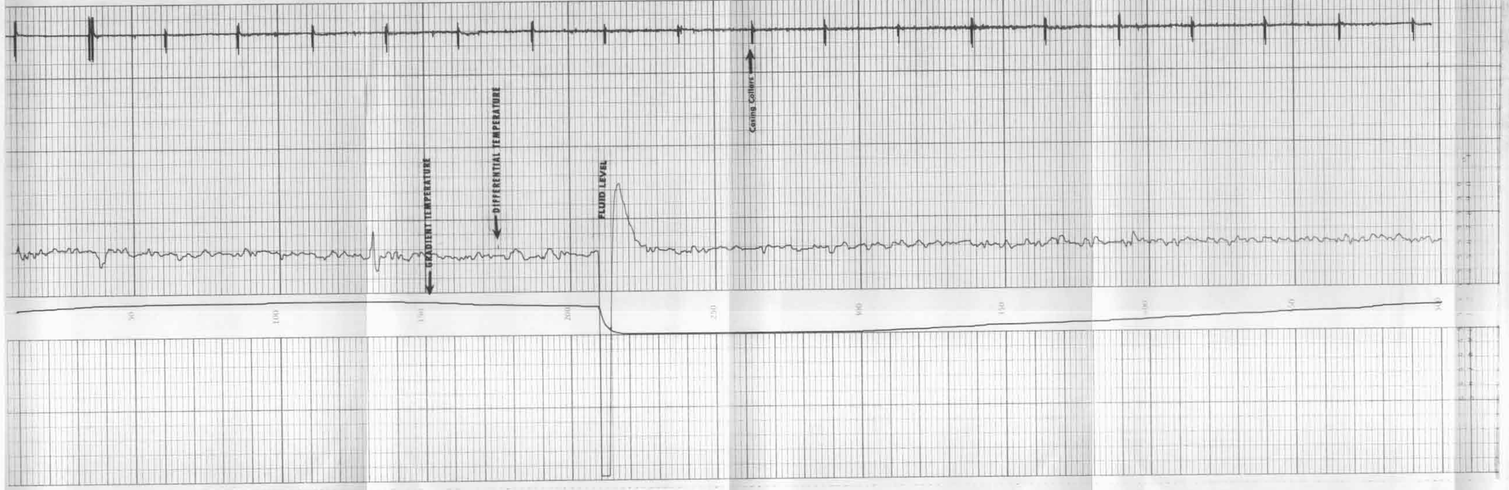

T.D. 500.0
F.D. 500.0

COMPANY: TOWN OIL COMPANY
WELL: NO. 3-W
LEASE: WALTON
COUNTY: CASS, MISSOURI
DATE: JUNE 4, 1987