G028B

OGC #20096

MIDWEST SURVEYS
LOGGING • PERFORATING • CONSULTING SERVICES
P. O. Box 328 Paola KS 66071
913/294-4326

TEMPERATURE DIFFERENTIAL LOGGING

RECEIVED
JUN 25 1987
MO Oil & Gas Council
Economic Geology

COMPANY TOWN OIL COMPANY
WELL NO. W-2
FIELD WATTON LEASE
COUNTY CASS STATE MISSOURI
Location: 330' FNL & 2635' FEL
4-46N-33W

Other Services
CCL

Permanent Datum G.L. Elev.
Log measured from G.L. ft. above perm. datum
Drilling measured from G.L.

Elev. K.B. NA
D.F. NA
G.L. NA

Date	6-4-87		
Run No.	1 OW		
Type Log	DIFF/GRAD		
Depth—Driller	NA		
Depth—Logger	300.0		
Bottom logged interval	300.0		
Top logged interval	10.0		
Type fluid in hole	WATER		
Salinity, PPM Cl.	NA		
Density	NA		
Level	165.0		
Max. rec. temp. deg. F	52.0		
Operating rig time	1.0 HR		
Recorded by	S. WINDISCH		
Witnessed by	K. BEASON		

RUN No.	BIT	BORE-HOLE RECORD From	To	Size	Wgt.	CASING RECORD From	To
				2 3/8		0.0	T.D.

10-67

EQUIPMENT DATA
Truck No. 102 Panel No. 1001-C
Unit No. 1001-C Tool Size 1 9/16
Spacing Between Elements ZERO
Other Equip. Data
Reference Calibration
Remarks
STATE OF MISSOURI
UNIT

TEST DATA

Run No.	1	2	3	4	5	6
Depth From	10.0					
Depth To	300.0					
Diff. Log Amp.	2.4					
Diff. Log Ø-F Inch	NA					
Temp. Log P-F Inch	1.0/FT					
Temp. Log Max. Temp.	52.0					
Production GRAD	NA					
Cal. Size	NA					
Hrs. Prod.	NA					
BOPD	NA					
BWPD	NA					
GOR	NA					
Pressure Csg.	NA					
Tbg.	NA					
Bsh. Hd.	NA					
Bottom Rate Dly.	NA					
Rate Dly. Csg.	NA					
Type	NA					

TEMPERATURE
DECREASE ← → INCREASE

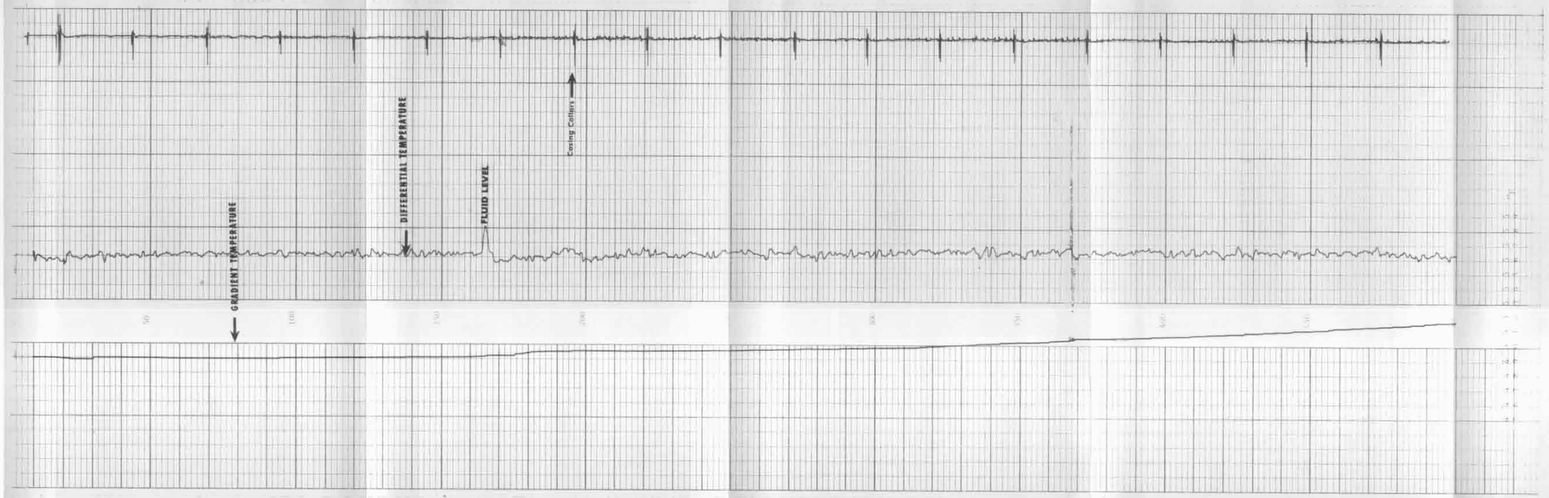

T.D. 300.0
P.B.D. 300.0

COMPANY TOWN OIL COMPANY
WELL W-2
LEASE WATTON
COUNTY CASS, MISSOURI
DATE June 4, 1987