G00035 OGC # 20648

CORNISH

OIL WELL SERVICES

Box 260 Chanute, Kansas

Phone HE 1-9308

RADIOACTIVITY LOG

FILING NO.

COMPANY KE LA DA ENTERPRISES

WELL HALL NO. 5

FIELD

COUNTY CASS STATE MISSOURI

LOCATION 580' NL NW¼ 990' FEL

SEC. 8 TWP. 43 RGE. 33

OTHER SERVICES

PERMANENT DATUM G.L. ELEV. 940

LOG MEASURED FROM G.L. FT. ABOVE PERM. DATUM ELEV.: K.B.

DRILLING MEASURED FROM G.L. D.F.

G.L.

DATE	7-6-78	7-6-78
RUN NO.	1 NW	1 NW
TYPE LOG	GAMMA RAY	NEUTRON
DEPTH—DRILLER		
DEPTH—LOGGER	265.6'	265.6'
BOTTOM LOGGED INTERVAL	256.6'	264.6'
TOP LOGGED INTERVAL	2'	10'
TYPE FLUID IN HOLE	WATER	WATER
SALINITY PPM CL.		
DENSITY		
LEVEL	FULL	FULL
MAX. REC. TEMP. DEG. F		
OPERATING RIG TIME		
RECORDED BY	CORNISH H.	CORNISH H.
WITNESSED BY	LYMPUS	LYMPUS

BORE-HOLE RECORD

RUN NO.	BIT	FROM	TO

CASING RECORD

SIZE	WGT.	FROM	TO
4½"		0	T.D.

DEC 29 1978

MO. OIL & GAS COUNCIL

FOLD HERE THIS HEADING AND LOG CONFORMS TO API RP 31

EQUIPMENT DATA

GAMMA RAY		NEUTRON	
RUN NO.	1 NW	RUN NO.	1 NW
TOOL MODEL NO.	95S	LOG TYPE	NEU/NEU
DIAMETER	1-11/16"	TOOL MODEL NO.	95BC
DETECTOR MODEL NO.	95SC	DIAMETER	1-11/16"
TYPE	SCINT.	DETECTOR MODEL NO.	95HE
LENGTH	1"x4"	TYPE	He_3
DISTANCE TO N. SOURCE	8.5'	LENGTH	1"x6"
		SOURCE MODEL NO.	AC
GENERAL		SERIAL NO.	MRC415
HOIST TRUCK NO.	3247	SPACING	13"
INSTRUMENT TRUCK NO.	3247	TYPE	Am/Be
TOOL SERIAL NO.	03	STRENGTH	$6.7x10^6$

LOGGING DATA

GENERAL				GAMMA RAY				NEUTRON			
RUN NO.	DEPTHS FROM	DEPTHS TO	SPEED FT./MIN.	T.C. SEC.	SENS. SETTINGS	ZERO DIV. L OR R	API G.R. UNITS PER LOG DIV.	T.C. SEC.	SENS. SETTINGS	ZERO DIV. L OR R	API N. UNITS PER LOG DIV.
1	264.6'	2'	25	2.5	100-095	1L	20	2.0	500-127	3L	

REFERENCE LITERATURE

REMARKS

GAMMA RAY — API UNITS | DEPTH AND CASING COLLARS | NEUTRON — API UNITS

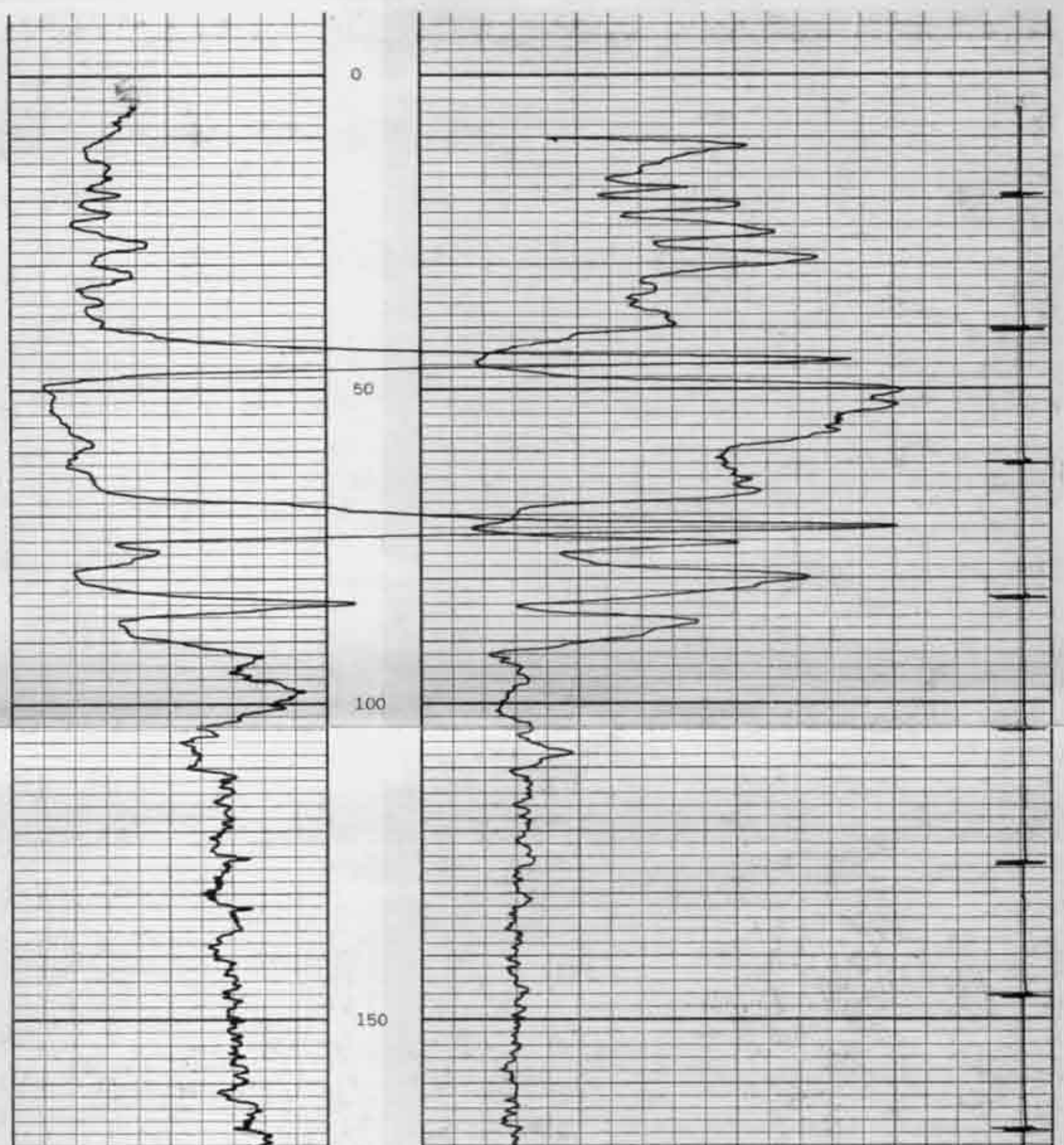

HALL NO. 5

KE LA DA ENTERPRISES

CASS COUNTY, MISSOURI

JULY 6, 1978