G00042

OKC #20048

CORNISH

OIL WELL SERVICES

Phone HE 1-9308 Box 260 Chanute, Kansas

RADIOACTIVITY LOG

FILING NO.

COMPANY KE LA DA ENTERPRISES

WELL HALL NO. 3

FIELD

COUNTY CASS STATE MISSOURI

LOCATION 250' FNL 580' FWL NE¼

SEC 8 TWP 43N RGE 33W

OTHER SERVICES

PERMANENT DATUM G.L. ELEV. 950 ELEV. K.B.

LOG MEASURED FROM G.L. FT. ABOVE PERM. DATUM D.F.

DRILLING MEASURED FROM G.L. G.L.

DATE	4-24-78	4-24-78
RUN NO	1 NW	1 NW
TYPE LOG	GAMMA RAY	NEUTRON
DEPTH—DRILLER		
DEPTH—LOGGER	252.9'	252.9'
BOTTOM LOGGED INTERVAL	243.9'	251.9'
TOP LOGGED INTERVAL	2'	10'
TYPE FLUID IN HOLE	OIL & WTR.	OIL & WTR.
SALINITY, PPM CL		
DENSITY		
LEVEL	FULL	FULL
MAX. REC. TEMP., DEG F.		
OPERATING RIG TIME		
RECORDED BY	CORNISH H.	CORNISH H.
WITNESSED BY	LYMPUS	LYMPUS

BORE-HOLE RECORD

RUN NO.	BIT	FROM	TO

CASING RECORD

SIZE	WGT.	FROM	TO
4½"		0	243'

MO. OIL & GAS COUNCIL DEC 20 1978

FOLD HERE

THIS HEADING AND LOG CONFORMS TO API RP 33

EQUIPMENT DATA

GAMMA RAY			NEUTRON		
RUN NO.	1 NW		RUN NO.	1 NW	
TOOL MODEL NO.	95S		LOG TYPE	NEU/NEU	
DIAMETER	1-11/16"		TOOL MODEL NO	95SC	
DETECTOR MODEL NO	95SC		DIAMETER	1-11/16"	
TYPE	SCINT.		DETECTOR MODEL NO	95HE	
LENGTH	1"x4"		TYPE	He_3	
DISTANCE TO N. SOURCE	8.5'		LENGTH	1"x6"	
			SOURCE MODEL NO.	AC	
GENERAL			SERIAL NO.	MRC415	
HOIST TRUCK NO.	3247		SPACING	13"	
INSTRUMENT TRUCK NO.	3247		TYPE	Am/Be	
TOOL SERIAL NO.	03		STRENGTH	6.7×10^5	

LOGGING DATA

GENERAL				GAMMA RAY				NEUTRON			
RUN NO.	DEPTHS FROM	DEPTHS TO	SPEED FT/MIN.	T.C. SEC.	SENS. SETTINGS	ZERO DIV. L OR R	API G.R. UNITS PER LOG DIV.	T.C. SEC	SENS. SETTINGS	ZERO DIV. L OR R	API N. UNITS PER LOG DIV.
1	251.9'	2'	25	2.5	100-095	1L	20	2.0	500-127	3L	

REFERENCE LITERATURE

REMARKS DRILLING CONTRACTOR:

GAMMA RAY API UNITS | DEPTH AND CASING COLLARS | NEUTRON API UNITS

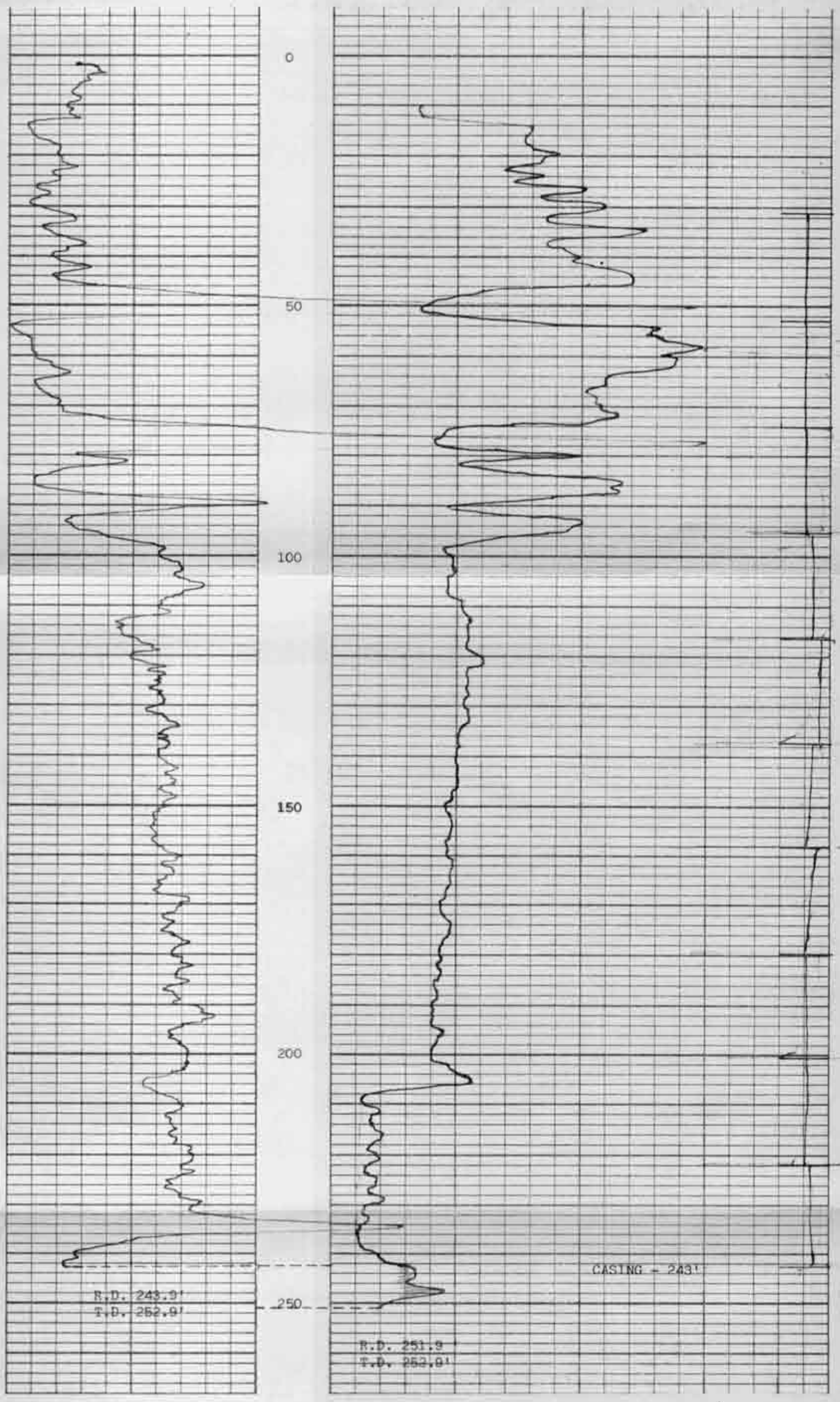

HALL NO. 3

KE LA DA ENTERPRISES

CASS COUNTY, MISSOURI

APRIL 24, 1978