G00029 Duplicate Permit #20036

CORNISH

OIL WELL SERVICES

Phone HE 1-9308 Box 260 Chanute, Kansas

RADIOACTIVITY LOG

FILING NO.

COMPANY TOWN OIL COMPANY

WELL WALTON NO. 8-W

FIELD

COUNTY CASS STATE MISSOURI

LOCATION 1580' FNL 1595' FEL

SEC. 4 TWP. 46N RGE. 33W

OTHER SERVICES

PERMANENT DATUM G.L. ELEV. K.B.

LOG MEASURED FROM G.L. FT. ABOVE PERM. DATUM D.F.

DRILLING MEASURED FROM G.L. G.L.

DATE	4-25-78	4-25-78
RUN NO.	1 NW	1 NW
TYPE LOG	GAMMA RAY	NEUTRON
DEPTH-DRILLER		
DEPTH-LOGGER	605.5'	605.5'
BOTTOM LOGGED INTERVAL	596.5'	604.5'
TOP LOGGED INTERVAL	303'	311'
TYPE FLUID IN HOLE	WATER	WATER
SALINITY, PPM CL		
DENSITY		
LEVEL	FULL	FULL
MAX. REC. TEMP., DEG. F.		
OPERATING RIG TIME		
RECORDED BY	CORNISH H.	CORNISH H.
WITNESSED BY	TOWN M.	TOWN M.

DATE	4-25-78	4-25-78
RUN NO.	1 NW	1 NW
TYPE LOG		PERFORATE
DEPTH-DRILLER		
DEPTH-LOGGER		
BOTTOM LOGGED INTERVAL		
TOP LOGGED INTERVAL		
TYPE FLUID IN HOLE	WATER	WATER
SALINITY, PPM CL		
DENSITY		
LEVEL	FULL	FULL
MAX. REC. TEMP., DEG. F.		
OPERATING RIG TIME		
RECORDED BY	CORNISH H.	CORNISH H.
WITNESSED BY	TOWN M.	TOWN M.

BORE-HOLE RECORD

RUN NO.	BIT	FROM	TO

CASING RECORD

SIZE	WGT.	FROM	TO
2"		0	T.D.

RECEIVED DEC 18 1978 MO. OIL & GAS COUNCIL

FOLD HERE

THIS HEADING AND LOG CONFORMS TO API RP-33

EQUIPMENT DATA

GAMMA RAY		NEUTRON	
RUN NO.	1 NW	RUN NO.	1 NW
TOOL MODEL NO.	95S	LOG TYPE	NEU/NEU
DIAMETER	1-11/16"	TOOL MODEL NO.	95SC
DETECTOR MODEL NO.	95SC	DIAMETER	1-11/16"
TYPE	SCINT.	DETECTOR MODEL NO.	95HE
LENGTH	1"x4"	TYPE	He_3
DISTANCE TO N. SOURCE	8.5'	LENGTH	1"x6"
		SOURCE MODEL NO.	AC
GENERAL		SERIAL NO.	MRC415
HOIST TRUCK NO.	3247	SPACING	13"
INSTRUMENT TRUCK NO.	3247	TYPE	Am/Be
TOOL SERIAL NO.	03	STRENGTH	$6.7x10^6$

LOGGING DATA

GENERAL				GAMMA RAY				NEUTRON			
RUN NO.	DEPTHS FROM	DEPTHS TO	SPEED FT/MIN.	T.C. SEC.	SENS. SETTINGS	ZERO DIV. L OR R	API G.R. UNITS PER LOG DIV.	T.C. SEC.	SENS. SETTINGS	ZERO DIV. L OR R	API N. UNITS PER LOG DIV.
1	604.5'	303'	25	2.5	100-095	1L	20	2.0	500-127	3L	

REFERENCE LITERATURE

REMARKS DRILLING CONTRACTOR: Company Tools

GAMMA RAY API UNITS | DEPTH AND CASING COLLARS | NEUTRON API UNITS

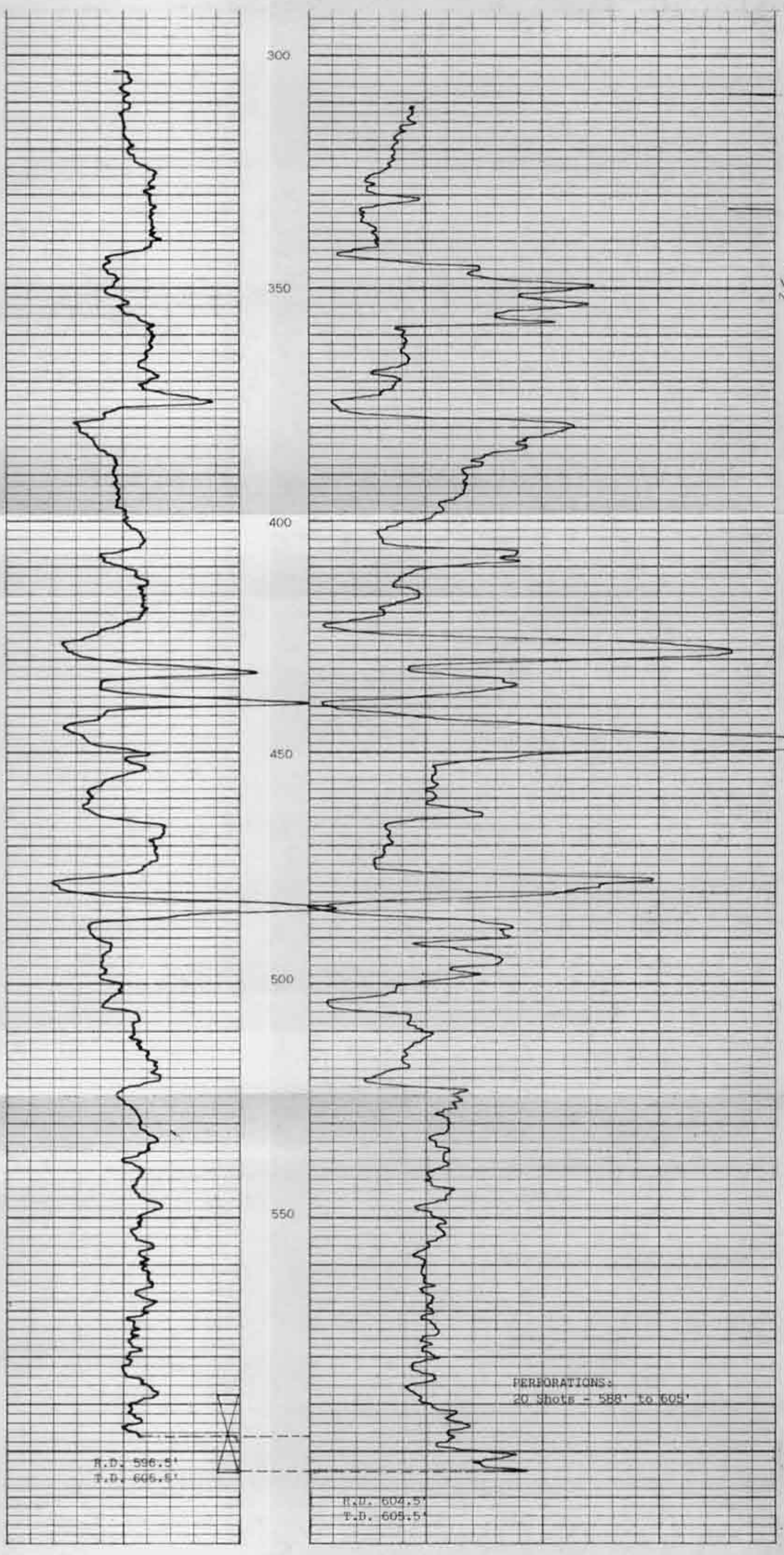

WALTON NO. 8-W
TOWN OIL COMPANY
CASS COUNTY, MISSOURI
APRIL 25, 1978