G00036

Permit # 20030

Phone MEL 6-2008

CORNISH

OIL WELL SERVICES

Chanute, Kansas

RADIOACTIVITY LOG

COMPANY	KE LA DA ENTERPRISES
WELL	FEE NO. 8
FIELD	
COUNTY	CASS
STATE	MISSOURI
LOCATION: SEC. 35 TWP. 43N RGE. 32W	5706' N 7461' E SL Corner O
OTHER SERVICES	
PERMANENT DATUM: G.L.	ELEV.
LOG MEASURED FROM: G.L.	11' ABOVE PERM. DATUM
DRILLING MEASURED FROM: G.L.	
DATE	12-27-77
RUN NO.	1 NW
TYPE LOG	GAMMA RAY
DEPTH-DRILLER	503'
DEPTH-LOGGER	502'
BOTTOM LOGGED INTERVAL	494'
TOP LOGGED INTERVAL	3.5"
TYPE FLUID IN HOLE	WTR.
MAX. REC. TEMP. C.L.	
DENSITY	
LEVEL	32'
MAX. RECORDED TEMP.	
CIRCULATING NO. TIME	
RECORDED BY	CORNISH, H.
WITNESSED BY	LARSON

BORE-HOLE RECORD			
RUN NO.	BIT	FROM	TO

CASING RECORD			
SIZE	WGT.	FROM	TO
4"	Plastic	0	T.D.

RECEIVED DEC 29 1978 MO. OIL & GAS COUNCIL

FOLD HERE

THIS HEADING AND LOG CONFORMS TO API RP 33

EQUIPMENT DATA

GAMMA RAY		NEUTRON	
RUN NO.	1 NW	RUN NO.	1 NW
TOOL MODEL NO.	9SS	LOG TYPE	NEU/NEW
DIAMETER	1-11/16"	TOOL MODEL NO.	9SS
DETECTOR MODEL NO.	9SSC	DIAMETER	1-11/16"
TYPE	SCINT.	DETECTOR MODEL NO.	9SHE
LENGTH	1"x 4'	TYPE	He^3
DISTANCE TO M. SOURCE	8.5'	LENGTH	1"x 6"
GENERAL		SOURCE MODEL NO.	AC
HOIST TRUCK NO.	3247	SERIAL NO.	MBC415
INSTRUMENT TRUCK NO.	3247	SPACING	13"
TOOL SERIAL NO.	03	TYPE	Am/Be
		STRENGTH	$6.7x10^6$

LOGGING DATA

GENERAL					GAMMA RAY			NEUTRON		
RUN NO.	DEPTHS FROM	DEPTHS TO	SPEED FT./MIN.	T.C. SEC.	SENS. SETTINGS	ZERO DIV. L OR R	API G.R. UNITS PER LOG DIV.	T.C. SEC.	SENS. SETTINGS	ZERO DIV. L OR R	API N. UNITS PER LOG DIV.
1	502'	7'	25	2.5	100-095	1L	20	2.0	500-127	3L	

REFERENCE LITERATURE

REMARKS

GAMMA RAY API UNITS | DEPTH AND CASING COLLARS | NEUTRON API UNITS

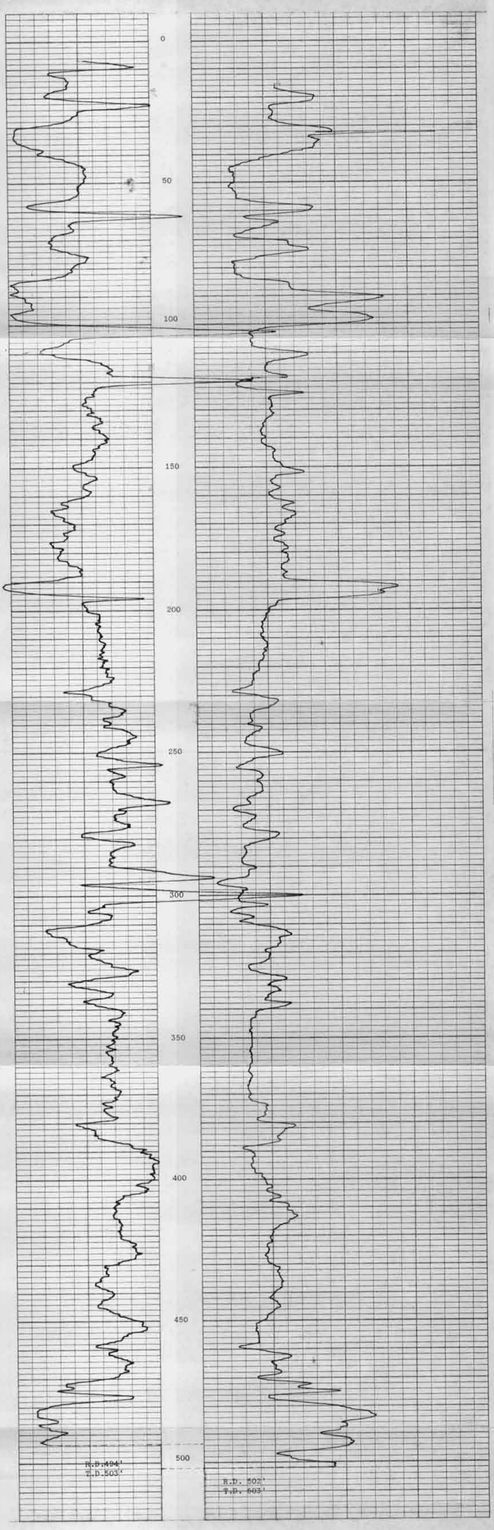

FEE NO. 8
KE LA DA ENTERPRISES
CASS COUNTY, MISSOURI
DECEMBER 27, 1977