G00387

00083

VIDEO ELECTRIC LOG

OPERATOR: CRIOL-AMERSEDER-COLORADO O & G

WELL: E. H. WALLACE #1 (CE-#1)

COUNTY: CASS STATE: MISSOURI

DATE: October 16, 1964

LOCATION: 1320' South, 70' East of NW cor. E/2 of the SW/4, Section 12, T-45-N, R-32-W

ELEVATION: 940' Gr. (Est'd)

FIRST READING: 711'

TOTAL DEPTH (DRILLER): 717'

MUD: NATURAL
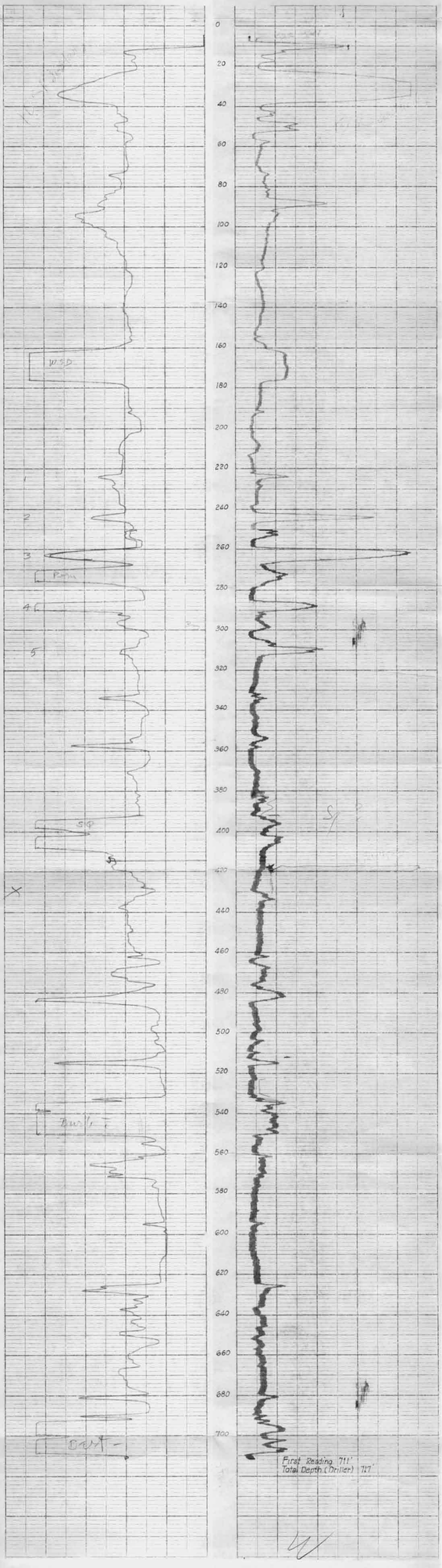
SCALE: 5" = 100'