G00386

MGS# 23496

00079

WIDCO ELECTRIC LOG

OPERATOR: CROWN-AMBASSADOR-COLORADO O & G

WELL: BARR # 1 (CS-6)

COUNTY: CASS STATE: MISSOURI

DATE SPUDDED: NOV. 17, 1964

LOCATION: 550' FWL, 250' FNL, SW/4 Sec. 7, T 45 N, R 31 W

ELEV. 970' Gr. (from topo map)

T.D. 545

F.R. Electric Log: 544

Mud: Natural
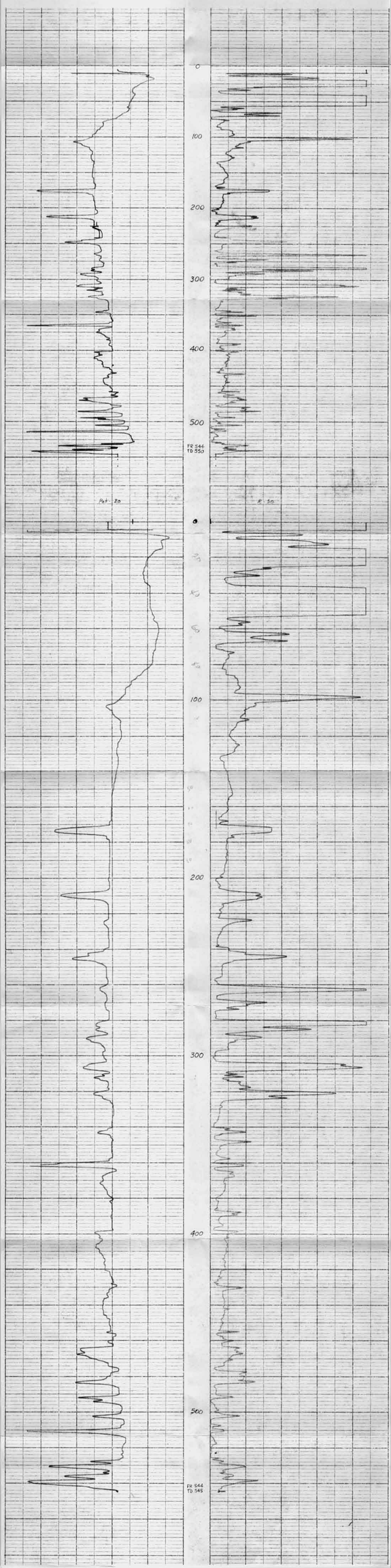
Scale: 2"/100' and 5"/100'