SCHLUMBERGER WELL SURVEYING CORPORATION
HOUSTON, TEXAS

Electrical Log

FIELD PRINT

COMPANY H. C. WINN
Log # 18139
WELL McALPIN #1
FIELD WILDCAT
LOCATION NOT AVAIL.
COUNTY BOONE
STATE MISSOURI

Location of Well

Elevation: D.F.:
K.B.: 892'
or G.L.: 882'

FILING No.

RUN No.	ONE				
Date 1958	8-30				
First Reading	517				
Last Reading	100				
Feet Measured	417				
Csg. Schlum.	—				
Csg. Driller	—				
Depth Reached	518				
Bottom Driller	520				
Depth Datum	KB 10' ABOVE GL				
Mud Not.	AQUAGEL				
Density	9.4				
Viscosity	28				
Resist. PS	2.5@82 °F	@ °F	@ °F	@ °F	@ °F
Res. BHT	@ °F	@ °F	@ °F	@ °F	@ °F
" pH	@ °F	@ °F	@ °F	@ °F	@ °F
" Wtr. Loss	CC 30 min	CC 30 min	CC 30 min	CC 30 min	CC 30 min
Max. Temp. F					
Bit Size	7 7/8				
Spcgs. AM	16"				
AM'	64"				
AO	19"				
Opr. Rig Time	60 min				
Truck No.	2505				
Recorded By	GENE				
Witnessed By	PARKER				
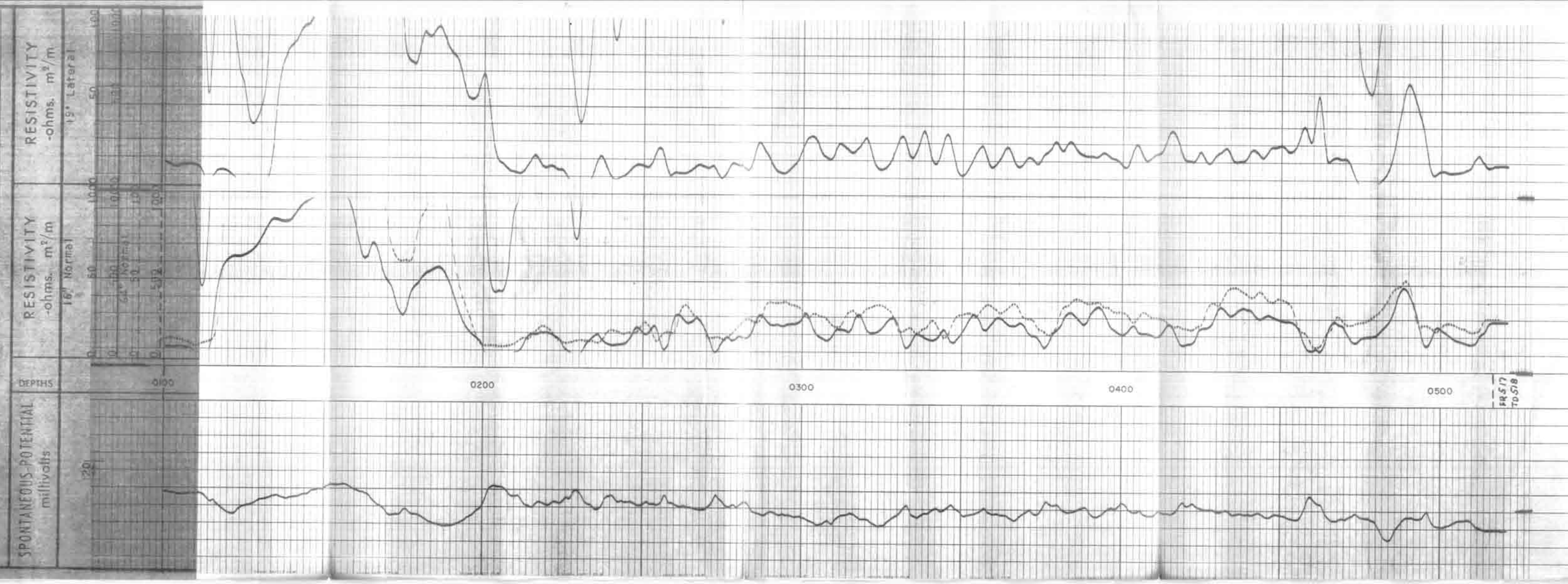
REMARKS