MIDWEST SURVEYS

20380

LOGGING - PERFORATING - CONSULTING SERVICES
P.O. Box 68, Osawatomie, KS 66064
913 / 755 - 2128

9-3-2010

unreleased ~~CONFIDENTIAL~~

GAMMA RAY / NEUTRON / CCL

RECEIVED
SEP 03 2009
Mo Oil & Gas Council

File No.

Permit # 20380

Company	Osborn Energy, LLC
Well	Bagby No. 1-32
Field	Wildcat
County	Bates
State	Missouri

Location: 1901' FSL & 240' FEL, SE/4

Sec. 32 Twp. 42n Rge. 32w

Other Services

Permanent Datum	GL	Elevation	955'
Log Measured From	GL		
Drilling Measured From	GL		

Elevation: K.B. NA, D.F. NA, G.L. 955'

Date		7-08-2009			
Run Number		One			
Depth Driller		320.0			
Depth Logger		303.5			
Bottom Logged Interval		301.5			
Top Log Interval		15.0			
Fluid Level		29.5			
Type Fluid		Water			
Density / Viscosity		NA			
Salinity - PPM Cl		NA			
Max Recorded Temp		NA			
Estimated Cement Top		Not Cemented			
Equipment No.	Location	107	Osawatomie		
Recorded By		Steve Windisch			
Witnessed By		Jeff Taylor			

RUN	BORE-HOLE RECORD			CASING RECORD			
No.	BIT	FROM	TO	SIZE	WGT.	FROM	TO
One	9.75"	0.0	20.0	7.00"		0.0	20.0
Two	6.25"	20.0	320.0	2.875"		0.0	304.0

<<< Fold Here >>>

All interpretations are opinions based on inferences from electrical or other measurements and we cannot and do not guarantee the accuracy or correctness of any interpretation, and we shall not, except in the case of gross or willful negligence on our part, be liable or responsible for any loss, costs, damages, or expenses incurred or sustained by anyone resulting from any interpretation made by any of our officers, agents or employees. These interpretations are also subject to our general terms and conditions set out in our current Price Schedule.

Comments

Drilling Contractors :
Osborn Energy, LLC

Well had no fluid on back side of casing.

Database File: bgby1-32.db
Dataset Pathname: pass1

atabase File: bgby1-32.db
ataset Pathname: pass1
resentation Format: gr-n-ccl
ataset Creation: Wed Jul 08 10:20:53 2009 by Log Std Casedhole 07122
harted by: Depth in Feet scaled 1:240

Released ~~CONFIDENTIAL~~ until 9-3-2010

RECEIVED
SEP 03 2009
Mo Oil & Gas Council

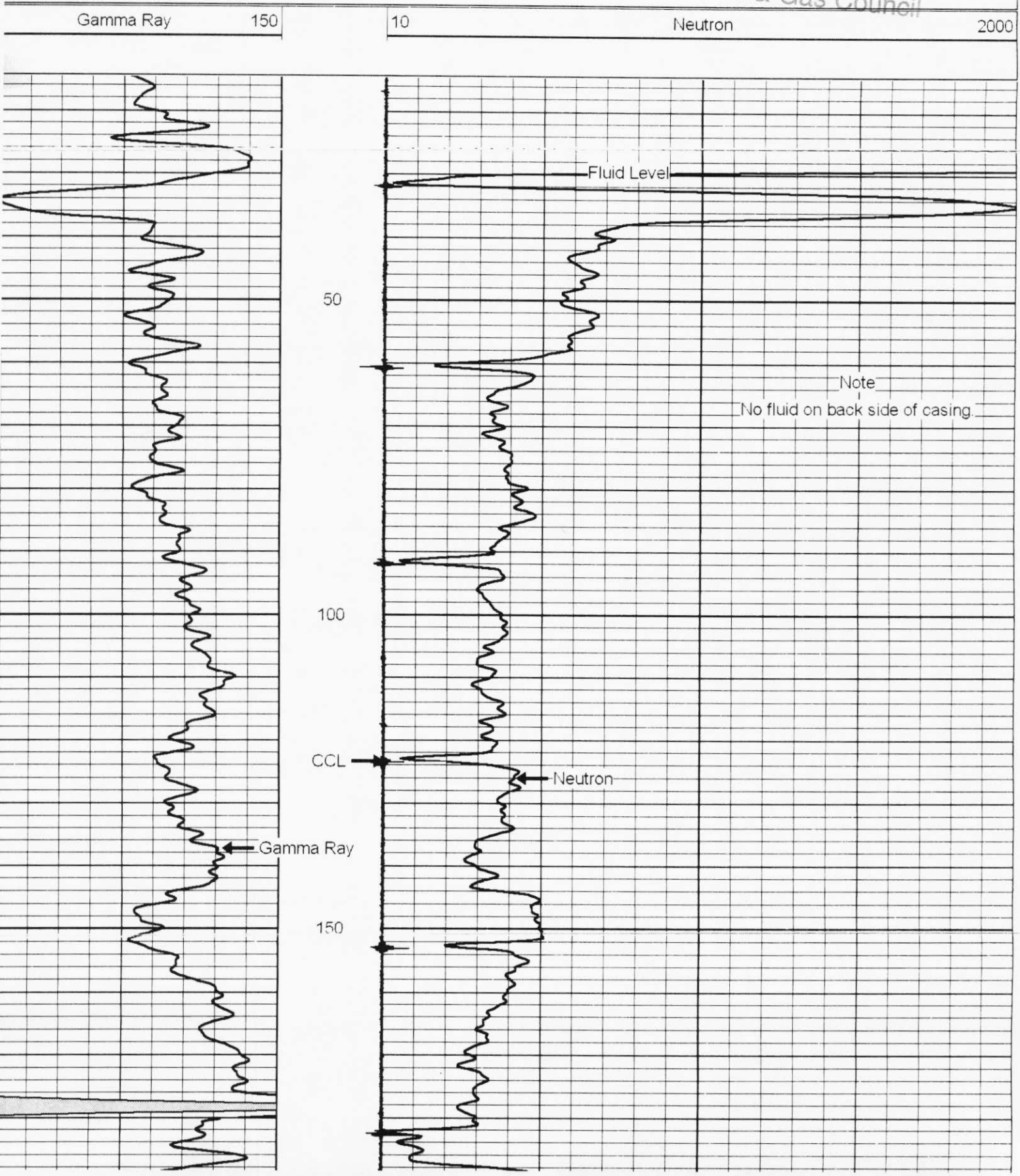

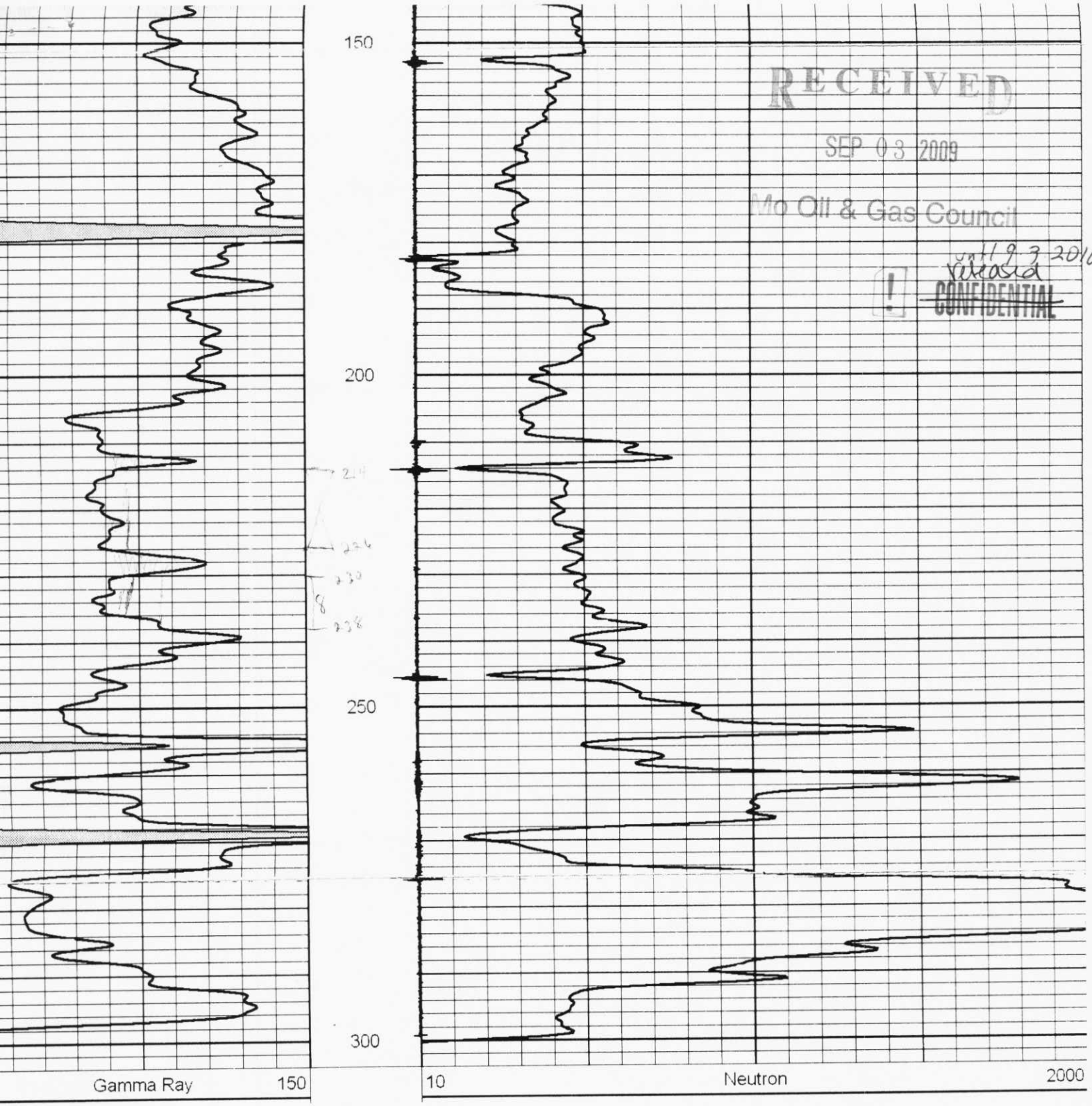

RECEIVED
SEP 03 2009
Mo Oil & Gas Council
until 9 3 2010
released
~~CONFIDENTIAL~~

Perf
214 - 226
230 - 238