DIT-36-3214

COMPANY	RANNOCH ENERGY CORP.		
WELL	FRANKLIN # 13-5C		
COUNTY	CORNISH	STATE	UTAH
DATE	10/30/08		
LOCATION	2080' FSL & 2067' FWL NW SW		
TOWNSHIP	38N	RANGE	20W
SECTION	13		
ELEVATION			
DATUM			
DRILLING MEASURED FROM			
LOG MEASURED FROM KB			
DATE LOGGED	10/30/2008		
DEPTH DRILLER	9767'		
DEPTH LOGGER	9746'		
BOTTOM LOG INTERVAL	9746'		
TOP LOG INTERVAL	3640'		
CASING SIZE	9 5/8"		
CASING DEPTH	3701'		
BIT SIZE	8 3/4"		
MUD TYPE	WATER		
MUD WEIGHT	8.4		
MUD VISCOSITY			
MUD RESISTIVITY			
MATRIX DENSITY	2.71		
MATRIX DELTA T	49		
RMF @ MEASURED TEMP			
RMC @ MEASURED TEMP			
RMB @ MEASURED TEMP			
RESISTIVITY	BRACKING		
TEMPERATURE			
REMARKS	THANK YOU		

ALL DEPTHS REFERENCED TO DRILLER'S DEPTHS UNLESS OTHERWISE NOTED

DUAL INDUCTION
LOG
FRANKLIN # 13-5C

DIVISION OF OIL, GAS AND MINING
RECEIVED
FEB 13 2009
Vol. Oil & Gas Control

2 INCH LOG, CONDUCTIVITY FRANKLIN # 13-5C 10/30/08

LOG PARAMETERS

MATRIX DENSITY : 2.71	NEUTRON MATRIX : LIMESTONE	MATRIX DELTA T : 49
MAGNETIC DECL : 0	ELECT CUTOFF : 3777	BIT SIZE : 6.25'
PRESENTATION NAME/DATE = CORNISH CHANUTE DIL 1-2-0 09/02/2008		VERSION = 3.64EP

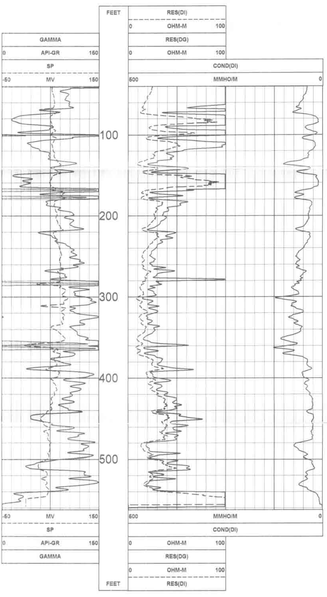

2 INCH LOG, CONDUCTIVITY FRANKLIN # 13-5C 10/30/08

LOG PARAMETERS

MATRIX DENSITY : 2.71	NEUTRON MATRIX : LIMESTONE	MATRIX DELTA T : 49
MAGNETIC DECL : 0	ELECT CUTOFF : 3777	BIT SIZE : 6.25'
PRESENTATION NAME/DATE = CORNISH CHANUTE DIL 2-5-0 09/03/2007		VERSION = 3.64EP

5 INCH LOG, DUAL INDUCTION FRANKLIN # 13-5C 10/30/08

LOG PARAMETERS

MATRIX DENSITY : 2.71	NEUTRON MATRIX : LIMESTONE	MATRIX DELTA T : 49
MAGNETIC DECL : 0	ELECT CUTOFF : 3777	BIT SIZE : 6.25'
PRESENTATION NAME/DATE = CORNISH CHANUTE DIL 2-5-0 09/03/2007		VERSION = 3.64EP

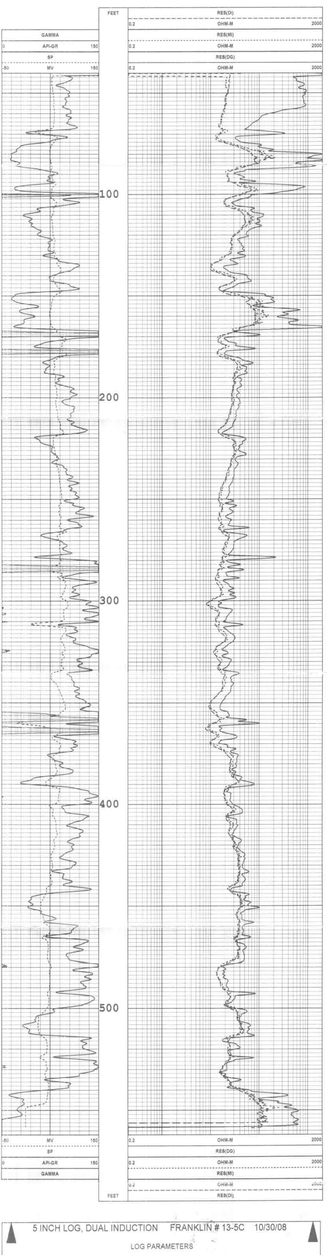

5 INCH LOG, DUAL INDUCTION FRANKLIN # 13-5C 10/30/08

LOG PARAMETERS

MATRIX DENSITY : 2.71	NEUTRON MATRIX : LIMESTONE	MATRIX DELTA T : 49
MAGNETIC DECL : 0	ELECT CUTOFF : 3777	BIT SIZE : 6.25'
PRESENTATION NAME/DATE = CORNISH CHANUTE DIL 2-5-0 09/03/2007		VERSION = 3.64EP