G00844

MGS Log # 23494

WIDCO ELECTRIC LOG

COMPANY: CROWN-AMBASSADOR-COLORADO OIL & GAS

WELL: C. D. McGINNIS #1 (ST-5)

COUNTY: BATES STATE: MISSOURI

DATE: November 3, 1964

LOCATION: 70' North and 1,000' West of SE corner of Section 2, T-38-N, R-32-W

ELEVATION: 890'

FIRST READING: 404'

TD (Driller): 407'

MUD: NATURAL
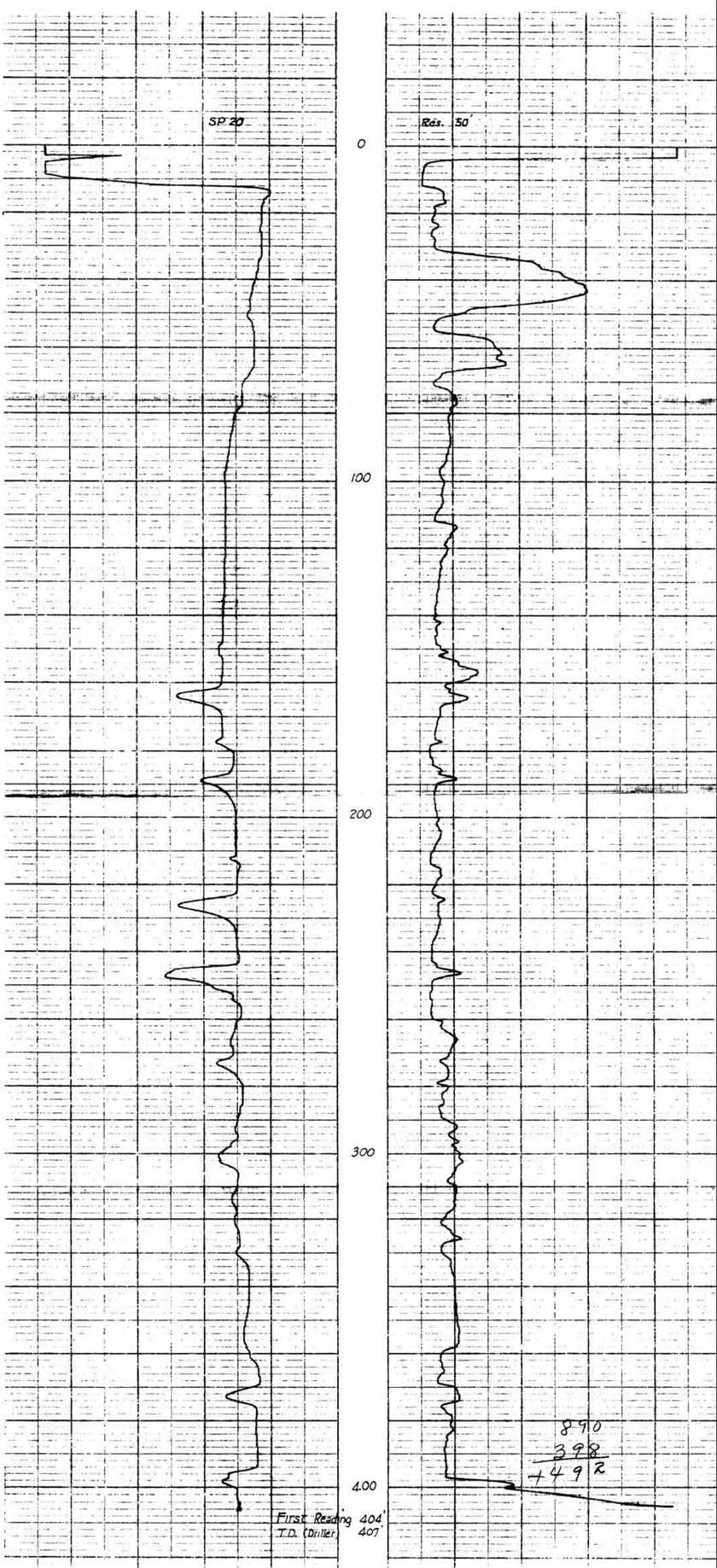
SCALE: 5" - 100'