WESTERN WELL LOGGING, INC.
[illegible] AVE. • WHEAT RIDGE, COLORADO 80033 • (303) 420-7823

001-00025

G02148
duplicate

AMAX 004
CF-104

Date: JUNE 6, 1976

HOLE NUMBER: CF-104 004	GAMMA—DENSITY DEN				ELECTRIC		
Well Name:					Logged Depth (ft.)		
Elevation:	Logged Depth (ft.)	118			Resist. Scale		
Depth Drilled: 120	Range	100			S.P. Scale		
Log Measured From:	Time Constant (sec.)	1			Logging Speed		
State County: [illegible]	Logging Speed	20			Viscosity · Density		
Region:	Paper Speed	10			Rm @ T °F		
Project:	Probe Number	61-D			Rmf @ T °F		
Location: SE SW NE NE SW	Probe Dia. (in.)	1 1/4			Rmc @ T °F		
Sec.: 20 Twp.: 64N Rng.: 17W	Crystal Size (in.)	3/4x1			SPECIAL RUN		
CLIENT: AMAX COAL	Digital Readout (ft.)				Logged Depth (ft.)	Survey:	
Owner: MEADOW LARK FARMS	Time Base (sec.)				Scale:		
Drilling Co.: TETON	Dead Time (u. sec.)				Paper Speed		
Engineer: STEVE KOUTS	Digital Dead Time (u. sec.)				Logging Speed		
Unit Operator: G. REYNOLDS	Water Factor ( ) in. Hole						
Unit Number: L-5	Casing Factor ( ) in. Steel						
Job Number: 035.06	K—Factor (x 10)				CASING — HOLE DATA		
REMARKS:	Calibration CPS	100			Bit Size: 4 3/4 in., 0 to 120 ft.		
	Standard (cps)				Bit Size: in., to ft.		
	Bkgnd. Count (cps)				Cased From: to: ft.		
					Dia. (inside): in., wall size in.		
					Cased From: to: ft.		
					Dia. (inside): in., wall size in.		

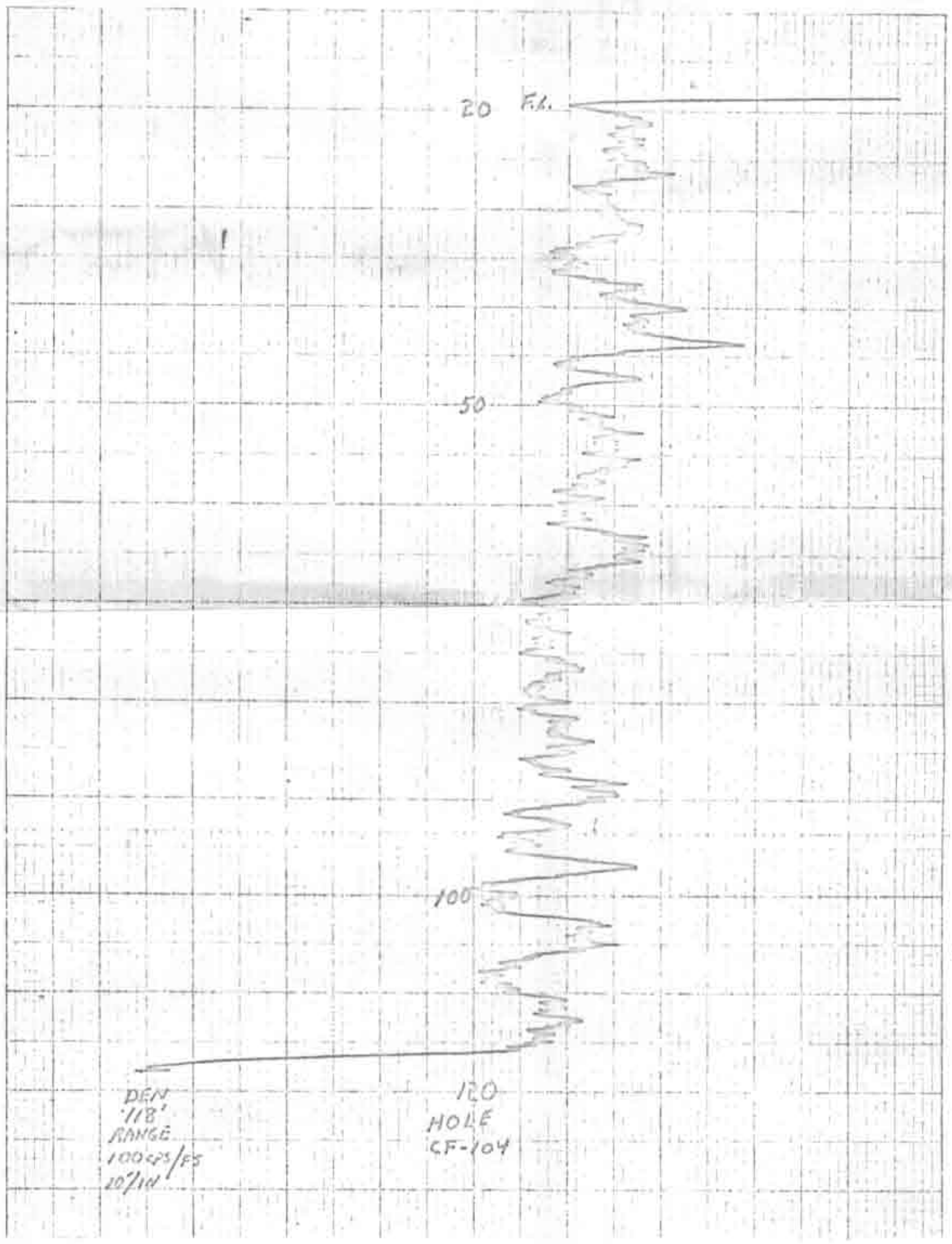

TEXAS INSTRUMENTS INCORPORATED HOUSTON TEXAS U.S.A.