M2.3 Earthquake, Sun., Oct. 25, 09 37.787°N, 90.649°W

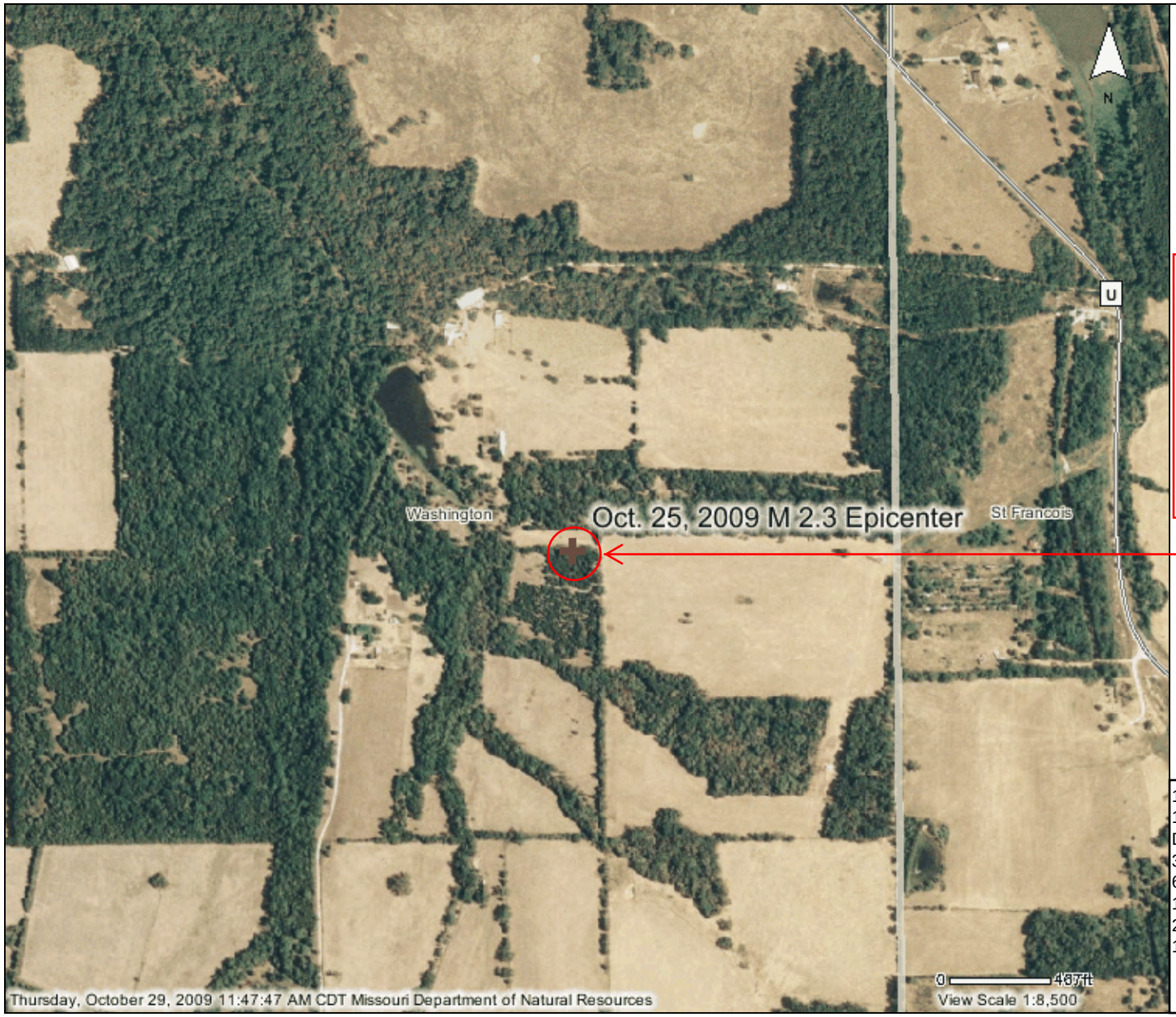

Legend

- Interstate Highways
- US Highways
- State Highways
- Major and Minor Roads
- All Roads
- County Boundary
- Missouri River
- Mississippi River

More information about this event can be found online:
http://earthquake.usgs.gov/eqcenter/recenteqsus/Quakes/nmhnw1025b.php

Visit Missouri Department of Natural Resources' Division of Geology and Land Survey's site for additional information about earthquakes.
www.dnr.mo.gov/geology/

10/25/09 at 17:21:55 UTC
12:21:55 PM at epicenter
Depth: 1.7 km (1.1 miles)
3 km (2 mi) NW from Bismarck
6 km (4 mi) SSE from Irondale
10 km (6 mi) SSW from Leadwood
20 km (12 mi) W from Farmington
100 km (62 mi) SSW from St. Louis

Missouri Department of Natural Resources

Disclaimer: Although this map has been compiled by the Missouri Department of Natural Resources, no warranty, expressed or implied, is made by the department as to the accuracy of the data and related materials. The act of distribution shall not constitute any such warranty, and no responsibility is assumed by the department in the use of these data or related materials.