Missouri
Department of
Natural Resources

Use Attainability Analysis

for

WBID 0867 Basin Fork

Submitted by
Missouri Department of Natural Resources Staff

To
Missouri Department of Natural Resources
Water Protection Program

Field Data Sheets for Recreational Use Stream Surveys

Data Sheet A - Water Body Identification

Water Body Name: (from USGS 7.5' quad)	Main Fork (c) ~~867~~
8-digit HUC:	10300103
Missouri WBID #:	867
County:	Pettis
Upstream Legal Description:	
Downstream Legal Description:	
Upstream Coordinates: (UGS 84, ddd.ddddd)	
Downstream Coordinates: (UGS 84, ddd.ddddd)	
Discharger Facility Name(s):	
Discharger Permit Number(s):	
Number of Sites Evaluated:	6
Name of Surveyor and Telephone Number:	Crawford & Peery
Organization:	DNR / WPP
Position:	Env-Spec

I, the undersigned, hereby affirm to the best of my knowledge, that all information reported on this UAA datasheet is true and accurate.

Signed: Ann Crawford **Date:** 6-22-05

Basin Fork (C) #0867 Pettis County

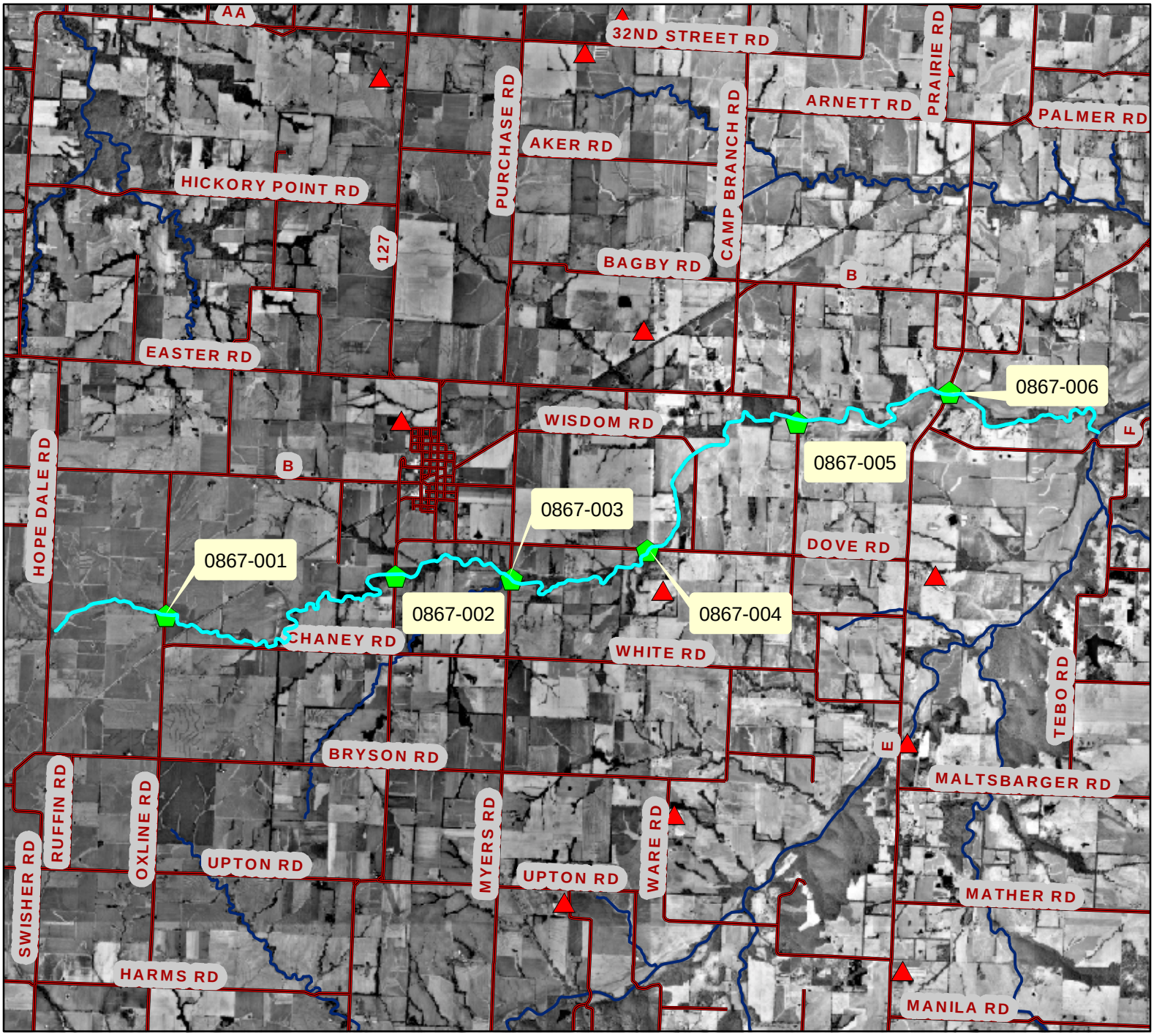

Legend

Roads

Classified Waterbodies

N
W
E
S

0 1.25 2.5 5 Miles

Field Data Sheets for Recreational Use Stream Surveys

Data Sheet B - Site Characterization

(A separate data sheet must be completed for each site)

Missouri WBID #: 867-001		Site Location Description: Basin Fork - Oxline Rd Bridge	
Site GPS Coordinates:			
Date & Time: 6/22/01 8:40		Facility Name:	
Personnel: Crawford & Peery		Permit Number:	
Current Weather Conditions: clear, sunny		Weather Conditions for Past 7 days: dry	
Photo Ids: Upstream: 32 - 35	Downstream: 36	Other:	

Uses Observed*:

☐ Swimming	☐ Skin diving	☐ SCUBA diving	☐ Tubing	☐ Water skiing
☐ Wind surfing	☐ Kayaking	☐ Boating	☐ Wading	☐ Rafting
☐ Hunting	☐ Trapping	☐ Fishing	☑ None of the above	☐ Other:

Describe: (include number of individuals recreating, frequency of use, photo-documentation of evidence of recreational uses, etc.)

Electric line & cattle guard across creek. Path (cattle?) down to creek ~~west~~ inside fence.

Neighbor lady said no swimming that she knew of.

Surrounding Conditions*: (Mark all that promote or impede recreational uses. Attach photos of evidence or unusual items of interest.)

☐ City/county parks	☐ Playgrounds	☐ MDC conservation lands	☐ Urban areas	☐ Campgrounds
☐ Boating accesses	☐ State parks	☐ National forests	☐ Nature trails	☐ Stairs/walkway
☐ No trespass sign	☐ Fence	☐ Steep slopes	☐ Other: N/A	

Evidence of Human Use*:

☐ Roads	☐ Foot paths/prints	☐ Dock/platform	☐ Livestock Watering	☐ RV / ATV Tracks
☐ Rope swings	☐ Camping Sites	☐ Fire pit/ring	☐ NPDES Discharge	☐ Fishing Tackle
☐ Other: None				

Site Locations Map(s): Attach a map of entire segment with assessment sites clearly labeled. Mark any other items that may be of interest. (Include photographs)

*Some of this information is not intended to directly influence a decision on any one particular recreational use analysis but may point to conditions that need further analysis or that effect another use.

Page Two – Data Sheet B for WBID # 867-001

Stream Morphology: Meadows, pasture

Upstream View Physical Dimensions: Banks moderately sloping. Access possible

☐ Riffle	Width (ft):	Length (ft):	Avg. Depth (ft):	Max. Depth (ft):
☐ Run	Width (ft):	Length (ft):	Avg. Depth (ft):	Max. Depth (ft):
☑ Pool	Width (ft): 14	Length (ft): 40	Avg. Depth (ft): 1½	Max. Depth (ft): 2'
☑ Flow	Present? ☐ Yes ☑ No		Estimated (ft³/sec):	

Downstream View Physical Dimensions: heavy w. trees, standing pools

☐ Riffle	Width (ft):	Length (ft):	Avg. Depth (ft):	Max. Depth (ft):
☐ Run	Width (ft):	Length (ft):	Avg. Depth (ft):	Max. Depth (ft):
☑ Pool	Width (ft): 14	Length (ft): 30	Avg. Depth (ft): 1	Max. Depth (ft): 1½
☑ Flow	Present? ☐ Yes ☑ No		Estimated (ft³/sec):	

Substrate*: (These values should add up to 100%.)

% Cobble	% Gravel	% Sand	% Silt	% Mud/Clay	% Bedrock
	50		20		

Aquatic Vegetation*: (note amount of vegetation or algal growth at the assessment site)

N/A

Water Characteristics*: (Mark all that apply.)

Odor:	☐ Sewage	☐ Musky	☐ Chemical	☑ None	☐ Other:
Color:	☐ Clear	☐ Green	☐ Gray	☐ Milky	☐ Other: murky, brownish
Bottom Deposit:	☐ Sludge	☐ Solids	☑ Fine sediments	☐ None	☐ Other:
Surface Deposit:	☐ Oil	☐ Scum	☐ Foam	☑ None	☐ Other:

Comments: Please attach additional comments (including information from interviews) to this form.

*This information is not to be used solely for removal of a recreational use designation but rather is to provide a more comprehensive understanding of water conditions. Consequently, this information is not intended to directly influence a decision on the recreation use analysis but may point to conditions that need further analysis or that effect another use.

I, the undersigned, hereby affirm to the best of my knowledge, that all information reported on this UAA datasheet is true and accurate.

Signed: Ann Crawford **Date:** 6-22-04

Organization: DNR Position: ES

0867_001_US

0867_001_DS

All photos noted on datasheets were not used because of duplication.

Field Data Sheets for Recreational Use Stream Surveys

Data Sheet B - Site Characterization

(A separate data sheet must be completed for each site)

Creek was labled

Missouri WBID #: 867 (c) -002	Site Location Description: Basin Fork Hwy 127 bridge
Site GPS Coordinates:	
Date & Time: 6/22/05 9:11	Facility Name:
Personnel: Crawford & Peery	Permit Number:
Current Weather Conditions: clear, sunny	Weather Conditions for Past 7 days: dry
Photo Ids: Upstream: ~~37~~ 37,38	Downstream: 40-42 Other:

Uses Observed*:

☐ Swimming	☐ Skin diving	☐ SCUBA diving	☐ Tubing	☐ Water skiing
☐ Wind surfing	☐ Kayaking	☐ Boating	☐ Wading	☐ Rafting
☐ Hunting	☐ Trapping	☐ Fishing	☐ ~~None~~ of the above	☐ Other:

Describe: (include number of individuals recreating, frequency of use, photo-documentation of evidence of recreational uses, etc.)

Trees, grass & weeds on banks, fairly steep banks but not tall

Surrounding Conditions*: (Mark all that promote or impede recreational uses. Attach photos of evidence or unusual items of interest.)

☐ City/county parks	☐ Playgrounds	☐ MDC conservation lands	☐ Urban areas	☐ Campgrounds
☐ Boating accesses	☐ State parks	☐ National forests	☐ Nature trails	☐ Stairs/walkway
☐ No trespass sign	☐ Fence	☐ Steep slopes	☐ Other: N/A	

Evidence of Human Use*:

☐ Roads	☐ Foot paths/prints	☐ Dock/platform	☐ Livestock Watering	☐ RV / ATV Tracks
☐ Rope swings	☐ Camping Sites	☐ Fire pit/ring	☐ NPDES Discharge	☐ Fishing Tackle
☐ Other: N/A				

Site Locations Map(s): Attach a map of entire segment with assessment sites clearly labeled. Mark any other items that may be of interest. (Include photographs)

*Some of this information is not intended to directly influence a decision on any one particular recreational use analysis but may point to conditions that need further analysis or that effect another use.

Page Two – Data Sheet B for WBID # 862-002

Stream Morphology:

Upstream View Physical Dimensions: Row crop & meadows, good riparian zone

☐ Riffle	Width (ft):	Length (ft):	Avg. Depth (ft):	Max. Depth (ft):
☐ Run	Width (ft):	Length (ft):	Avg. Depth (ft):	Max. Depth (ft):
☑ Pool	Width (ft): 15	Length (ft): 20	Avg. Depth (ft): ½	Max. Depth (ft): 1
☑ Flow	Present? ☐ Yes	☑ No	Estimated (ft³/sec):	

Downstream View Physical Dimensions:

☐ Riffle	Width (ft):	Length (ft):	Avg. Depth (ft):	Max. Depth (ft):
☐ Run	Width (ft):	Length (ft):	Avg. Depth (ft):	Max. Depth (ft):
☑ Pool	Width (ft): 18	Length (ft): 60	Avg. Depth (ft): 1	Max. Depth (ft): 1½
☑ Flow	Present? ☐ Yes	☑ No	Estimated (ft³/sec):	

as far as can see, we see water (d.s.)

Substrate*: (These values should add up to 100%.)

5 % Cobble	85 % Gravel	10 % Sand	% Silt	% Mud/Clay	% Bedrock

Aquatic Vegetation*: (note amount of vegetation or algal growth at the assessment site)

Young water willow, 10% close grow algae
Lots of fish

Water Characteristics*: (Mark all that apply.)

Odor:	☐ Sewage	☐ Musky	☐ Chemical	☑ None	☐ Other:
Color:	☑ Clear	☐ Green	☐ Gray	☐ Milky	☐ Other:
Bottom Deposit:	☐ Sludge	☐ Solids	☑ Fine sediments	☐ None	☐ Other:
Surface Deposit:	☐ Oil	☐ Scum	☐ Foam	☑ None	☐ Other:

Comments: Please attach additional comments (including information from interviews) to this form.

*This information is not to be used solely for removal of a recreational use designation but rather is to provide a more comprehensive understanding of water conditions. Consequently, this information is not intended to directly influence a decision on the recreation use analysis but may point to conditions that need further analysis or that effect another use.

I, the undersigned, hereby affirm to the best of my knowledge, that all information reported on this UAA datasheet is true and accurate.

Signed: Ann Crawford **Date:** 6-22-05

Organization: DNR Position: ES

0867_002_US

0867_002_US

All photos noted on datasheets were not used because of duplication.

0867_002_DS

0867_002_DS

All photos noted on datasheets were not used because of duplication.

Field Data Sheets for Recreational Use Stream Surveys

Data Sheet B - Site Characterization

(A separate data sheet must be completed for each site)

low water bridge

Missouri WBID #: 807-003	Site Location Description: Basin Fork Meyers Rd bridge
Site GPS Coordinates:	
Date & Time: 6/22/05 9:37	Facility Name:
Personnel: Crawford & Peery	Permit Number:
Current Weather Conditions: sunny	Weather Conditions for Past 7 days: dry
Photo Ids: Upstream: 43-45 Downstream: 46-48	Other:

wrong WBID on card - 816

Uses Observed*:

☐ Swimming	☐ Skin diving	☐ SCUBA diving	☐ Tubing	☐ Water skiing
☐ Wind surfing	☐ Kayaking	☐ Boating	☐ Wading	☐ Rafting
☐ Hunting	☐ Trapping	☐ Fishing	☒ None of the above	☐ Other:

Describe: (include number of individuals recreating, frequency of use, photo-documentation of evidence of recreational uses, etc.)

Easy access

Surrounding Conditions*: (Mark all that promote or impede recreational uses. Attach photos of evidence or unusual items of interest.)

☐ City/county parks	☐ Playgrounds	☐ MDC conservation lands	☐ Urban areas	☐ Campgrounds
☐ Boating accesses	☐ State parks	☐ National forests	☐ Nature trails	☐ Stairs/walkway
☐ No trespass sign	☐ Fence	☐ Steep slopes	☐ Other: N/A	

Evidence of Human Use*:

☐ Roads	☐ Foot paths/prints	☐ Dock/platform	☐ Livestock Watering	☐ RV / ATV Tracks
☐ Rope swings	☐ Camping Sites	☐ Fire pit/ring	☐ NPDES Discharge	☐ Fishing Tackle
☐ Other: N/A				

Site Locations Map(s): Attach a map of entire segment with assessment sites clearly labeled. Mark any other items that may be of interest. (Include photographs)

*Some of this information is not intended to directly influence a decision on any one particular recreational use analysis but may point to conditions that need further analysis or that effect another use.

Page Two – Data Sheet B for WBID # 867-003

Stream Morphology:

Upstream View Physical Dimensions: good riparian, meadows, woods

☐ Riffle	Width (ft):	Length (ft):	Avg. Depth (ft):	Max. Depth (ft):
☐ Run	Width (ft):	Length (ft):	Avg. Depth (ft):	Max. Depth (ft):
☑ Pool	Width (ft): 21	Length (ft): 35	Avg. Depth (ft): ½	Max. Depth (ft): 1½
☑ Flow	Present? ☑ Yes ☐ No		Estimated (ft^3/sec): small flow	

Downstream View Physical Dimensions:

☐ Riffle	Width (ft):	Length (ft):	Avg. Depth (ft):	Max. Depth (ft):
☐ Run	Width (ft):	Length (ft):	Avg. Depth (ft):	Max. Depth (ft):
☑ Pool	Width (ft): 27	Length (ft): 70	Avg. Depth (ft): cannot tell from here	Max. Depth (ft): ditto
☑ Flow	Present? ☑ Yes ☐ No		Estimated (ft^3/sec): small	

Substrate*: (These values should add up to 100%.)

% Cobble	% Gravel	% Sand	% Silt	% Mud/Clay	% Bedrock
5	90		5		

Aquatic Vegetation*: (note amount of vegetation or algal growth at the assessment site)

90% close growing algae On closer inspection, looked very shallow
Big concrete slab in stream-upstream aways (50' u.s.)

Water Characteristics*: (Mark all that apply.)

Odor:	☐ Sewage	☐ Musky	☐ Chemical	☑ None	☐ Other:
Color:	☑ Clear	☐ Green	☐ Gray	☐ Milky	☐ Other:
Bottom Deposit:	☐ Sludge	☐ Solids	☐ Fine sediments	☑ None	☐ Other:
Surface Deposit:	☐ Oil	☐ Scum	☐ Foam	☑ None	☐ Other:

Comments: Please attach additional comments (including information from interviews) to this form.

*This information is not to be used solely for removal of a recreational use designation but rather is to provide a more comprehensive understanding of water conditions. Consequently, this information is not intended to directly influence a decision on the recreation use analysis but may point to conditions that need further analysis or that effect another use.

I, the undersigned, hereby affirm to the best of my knowledge, that all information reported on this UAA datasheet is true and accurate.

Signed: Ann Crawford **Date:** 6-22-05

Organization: DNR Position: ES

0867_003_US

0867_003_US

All photos noted on datasheets were not used because of duplication.

0867_003_DS

0867_003_DS

All photos noted on datasheets were not used because of duplication.

Field Data Sheets for Recreational Use Stream Surveys

Data Sheet B - Site Characterization

(A separate data sheet must be completed for each site)

Missouri WBID #: 867-004	Site Location Description: Basin Fork Bridge on Dove Rd.	
Site GPS Coordinates:		
Date & Time: 6/22/05 10:00	Facility Name:	
Personnel: Crawford & Peery	Permit Number:	
Current Weather Conditions: Sunny/clear	Weather Conditions for Past 7 days: dry	
Photo Ids: Upstream: 49 - 52	Downstream: 53 - 56	Other:

wrong WBID on card - 876

Uses Observed*:

☐ Swimming	☐ Skin diving	☐ SCUBA diving	☐ Tubing	☐ Water skiing
☐ Wind surfing	☐ Kayaking	☐ Boating	☐ Wading	☐ Rafting
☐ Hunting	☐ Trapping	☐ Fishing	☑ None of the above	☐ Other:

Describe: (include number of individuals recreating, frequency of use, photo-documentation of evidence of recreational uses, etc.)

Steep banks, heavily wooded riparian zone.

Surrounding Conditions*: (Mark all that promote or impede recreational uses. Attach photos of evidence or unusual items of interest.)

☐ City/county parks	☐ Playgrounds	☐ MDC conservation lands	☐ Urban areas	☐ Campgrounds
☐ Boating accesses	☐ State parks	☐ National forests	☐ Nature trails	☐ Stairs/walkway
☐ No trespass sign	☐ Fence	☑ Steep slopes	☐ Other: N/A	

Evidence of Human Use*:

☐ Roads	☐ Foot paths/prints	☐ Dock/platform	☐ Livestock Watering	☐ RV / ATV Tracks
☐ Rope swings	☐ Camping Sites	☐ Fire pit/ring	☐ NPDES Discharge	☐ Fishing Tackle
☐ Other: N/A	No houses nearby, rural			

Site Locations Map(s): Attach a map of entire segment with assessment sites clearly labeled. Mark any other items that may be of interest. (Include photographs)

*Some of this information is not intended to directly influence a decision on any one particular recreational use analysis but may point to conditions that need further analysis or that effect another use.

Page Two – Data Sheet B for WBID # 867-004

Stream Morphology:

Upstream View Physical Dimensions: woods, no place to park

☐ Riffle	Width (ft):	Length (ft):	Avg. Depth (ft):	Max. Depth (ft):
☐ Run	Width (ft):	Length (ft):	Avg. Depth (ft):	Max. Depth (ft):
☑ Pool	Width (ft): 22	Length (ft): 30	Avg. Depth (ft): ½	Max. Depth (ft): 1½
☑ Flow	Present? ☑ Yes ☐ No		Estimated (ft³/sec): very slow	

Downstream View Physical Dimensions: Cattle pasture, meadows

☐ Riffle	Width (ft):	Length (ft):	Avg. Depth (ft):	Max. Depth (ft):
☐ Run	Width (ft):	Length (ft):	Avg. Depth (ft):	Max. Depth (ft):
☑ Pool	Width (ft): 25	Length (ft): 75	Avg. Depth (ft): 2	Max. Depth (ft): 3
☑ Flow	Present? ☑ Yes ☐ No		Estimated (ft³/sec): very slow	

Substrate*: (These values should add up to 100%.)

% Cobble	% Gravel	% Sand	% Silt	% Mud/Clay	% Bedrock
15	80	2	3		

Aquatic Vegetation*: (note amount of vegetation or algal growth at the assessment site)

90% close growing algae

Water Characteristics*: (Mark all that apply.) cattle odor in air

Odor:	☐ Sewage	☐ Musky	☐ Chemical	☑ None	☐ Other:
Color:	☐ Clear	☐ Green	☐ Gray	☐ Milky	☐ Other: murkey - brown green
Bottom Deposit:	☐ Sludge	☐ Solids	☑ Fine sediments	☐ None	☐ Other:
Surface Deposit:	☐ Oil	☐ Scum	☐ Foam	☑ None	☐ Other:

Comments: Please attach additional comments (including information from interviews) to this form.

*This information is not to be used solely for removal of a recreational use designation but rather is to provide a more comprehensive understanding of water conditions. Consequently, this information is not intended to directly influence a decision on the recreation use analysis but may point to conditions that need further analysis or that effect another use.

I, the undersigned, hereby affirm to the best of my knowledge, that all information reported on this UAA datasheet is true and accurate.

Signed: Ann Crawford **Date:** 6-22-05

Organization: DNR Position: ES

0867_004_US

0867_004_US

All photos noted on datasheets were not used because of duplication.

0867_004_DS

0867_004_DS

All photos noted on datasheets were not used because of duplication.

Field Data Sheets for Recreational Use Stream Surveys

Data Sheet B - Site Characterization

(A separate data sheet must be completed for each site)

Missouri WBID #: 967-005	Site Location Description: Basin Fork Harding Rd bridge
Site GPS Coordinates:	
Date & Time: 6/22/05 10:20	Facility Name:
Personnel: Crawford & Peery	Permit Number:
Current Weather Conditions: sunny/clear	Weather Conditions for Past 7 days: dry
Photo Ids: Upstream: 57-59 Downstream: 60-62	Other:

60 DS says us (should be D)

Uses Observed*:

☐ Swimming	☐ Skin diving	☐ SCUBA diving	☐ Tubing	☐ Water skiing
☐ Wind surfing	☐ Kayaking	☐ Boating	☐ Wading	☐ Rafting
☐ Hunting	☐ Trapping	☐ Fishing	☑ None of the above	☐ Other:

Describe: (include number of individuals recreating, frequency of use, photo-documentation of evidence of recreational uses, etc.)

Surrounding Conditions*: (Mark all that promote or impede recreational uses. Attach photos of evidence or unusual items of interest.)

☐ City/county parks	☐ Playgrounds	☐ MDC conservation lands	☐ Urban areas	☐ Campgrounds
☐ Boating accesses	☐ State parks	☐ National forests	☐ Nature trails	☐ Stairs/walkway
☐ No trespass sign	☑ Fence	☑ Steep slopes	☐ Other: N/A	

Evidence of Human Use*:

☐ Roads	☐ Foot paths/prints	☐ Dock/platform	☐ Livestock Watering	☐ RV / ATV Tracks
☐ Rope swings	☐ Camping Sites	☐ Fire pit/ring	☐ NPDES Discharge	☐ Fishing Tackle
☐ Other: N/A				

Site Locations Map(s): Attach a map of entire segment with assessment sites clearly labeled. Mark any other items that may be of interest. (Include photographs)

*Some of this information is not intended to directly influence a decision on any one particular recreational use analysis but may point to conditions that need further analysis or that effect another use.

Page Two – Data Sheet B for WBID # 867-005

Stream Morphology:

Upstream View Physical Dimensions: agriculture, good riparian, woods

looks very shallow

☐ Riffle	Width (ft):	Length (ft):	Avg. Depth (ft):	Max. Depth (ft):
☐ Run	u.s. of pool Width (ft):	Length (ft):	Avg. Depth (ft):	Max. Depth (ft):
☑ Pool	Width (ft): 57	Length (ft): 30	Avg. Depth (ft): cannot see to measure	Max. Depth (ft):
☑ Flow	Present? ☑ Yes ☐ No		Estimated (ft^3/sec): For sure deeper than 1'	

Downstream View Physical Dimensions: gravel bar

☐ Riffle	Width (ft):	Length (ft):	Avg. Depth (ft):	Max. Depth (ft):
☐ Run	Width (ft):	Length (ft):	Avg. Depth (ft):	Max. Depth (ft):
☑ Pool	Width (ft): 39	Length (ft): 50	Avg. Depth (ft): can't tell	Max. Depth (ft): ditto
☑ Flow	Present? ☑ Yes ☐ No		Estimated (ft^3/sec):	

Substrate*: (These values should add up to 100%.)

5 % Cobble	70 % Gravel	10 % Sand	15 % Silt	% Mud/Clay	% Bedrock

Aquatic Vegetation*: (note amount of vegetation or algal growth at the assessment site)

Not conducive to swimming; may have depth

Water Characteristics*: (Mark all that apply.)

Odor:	☐ Sewage	☐ Musky	☐ Chemical	☑ None	☐ Other:
Color:	☐ Clear	☐ Green	☐ Gray	☐ Milky	☑ Other: murkey - brown
Bottom Deposit:	☐ Sludge	☐ Solids	☑ Fine sediments	☐ None	☐ Other:
Surface Deposit:	☑ Oil	☐ Scum	☐ Foam	☐ None	☐ Other:

Comments: Please attach additional comments (including information from interviews) to this form.

*This information is not to be used solely for removal of a recreational use designation but rather is to provide a more comprehensive understanding of water conditions. Consequently, this information is not intended to directly influence a decision on the recreation use analysis but may point to conditions that need further analysis or that effect another use.

I, the undersigned, hereby affirm to the best of my knowledge, that all information reported on this UAA datasheet is true and accurate.

Signed: Ann Crawford **Date:** 6-22-05

Organization: DNR Position: ES

0867_005_US

0867_005_US

All photos noted on datasheets were not used because of duplication.

0867_005_DS

0867_005_DS

All photos noted on datasheets were not used because of duplication.

Field Data Sheets for Recreational Use Stream Surveys

Data Sheet B - Site Characterization

(A separate data sheet must be completed for each site)

Missouri WBID #: 8167-006	Site Location Description: Basin Fork RTE bridge
Site GPS Coordinates:	
Date & Time: 6/22/05 10:40	Facility Name:
Personnel: Crawford & Peery	Permit Number:
Current Weather Conditions: sunny/clear	Weather Conditions for Past 7 days: dry
Photo Ids: Upstream: 63-65 Downstream: 66-69	Other:

Should say -006 on card

Uses Observed*:

☐ Swimming	☐ Skin diving	☐ SCUBA diving	☐ Tubing	☐ Water skiing
☐ Wind surfing	☐ Kayaking	☐ Boating	☐ Wading	☐ Rafting
☐ Hunting	☐ Trapping	☐ Fishing	☑ None of the above	☐ Other:

Describe: (include number of individuals recreating, frequency of use, photo-documentation of evidence of recreational uses, etc.)

Corn fields all around, houses in view. Stream wide & shallow. gentle slope from road (so accessible

Surrounding Conditions*: (Mark all that promote or impede recreational uses. Attach photos of evidence or unusual items of interest.)

☐ City/county parks	☐ Playgrounds	☐ MDC conservation lands	☐ Urban areas	☐ Campgrounds
☐ Boating accesses	☐ State parks	☐ National forests	☐ Nature trails	☐ Stairs/walkway
☐ No trespass sign	☐ Fence	☐ Steep slopes	☐ Other: N/A	

Evidence of Human Use*:

☐ Roads	☐ Foot paths/prints	☐ Dock/platform	☐ Livestock Watering	☐ RV / ATV Tracks
☐ Rope swings	☐ Camping Sites	☐ Fire pit/ring	☐ NPDES Discharge	☐ Fishing Tackle
☐ Other: N/A				

Site Locations Map(s): Attach a map of entire segment with assessment sites clearly labeled. Mark any other items that may be of interest. (Include photographs)

*Some of this information is not intended to directly influence a decision on any one particular recreational use analysis but may point to conditions that need further analysis or that effect another use.

Page Two – Data Sheet B for WBID # 867-006

Stream Morphology:

Upstream View Physical Dimensions: Fair riparian

☐ Riffle	Width (ft):	Length (ft):	Avg. Depth (ft):	Max. Depth (ft):
☐ Run	Width (ft):	Length (ft):	Avg. Depth (ft):	Max. Depth (ft):
☑ Pool	Width (ft): 38	Length (ft): 30	Avg. Depth (ft): 1/2	Max. Depth (ft): 3/4
☑ Flow	Present? ☑ Yes ☐ No		Estimated (ft³/sec): ~1 cfs	

Downstream View Physical Dimensions:

☐ Riffle	Width (ft):	Length (ft):	Avg. Depth (ft):	Max. Depth (ft):
☐ Run	Width (ft):	Length (ft):	Avg. Depth (ft):	Max. Depth (ft):
☑ Pool	Width (ft): 36	Length (ft): 100	Avg. Depth (ft): 1/2	Max. Depth (ft): 2 1/2
☑ Flow	Present? ☑ Yes ☐ No		Estimated (ft³/sec):	

Substrate*: (These values should add up to 100%.)

2 % Cobble	80 % Gravel	10 % Sand	8 % Silt	% Mud/Clay	% Bedrock

Aquatic Vegetation*: (note amount of vegetation or algal growth at the assessment site)

10% close growing algae, some water willow

Water Characteristics*: (Mark all that apply.)

Odor:	☐ Sewage	☐ Musky	☐ Chemical	☑ None	☐ Other:
Color:	☐ Clear	☐ Green	☐ Gray	☐ Milky	☐ Other: murky - brown/green
Bottom Deposit:	☐ Sludge	☐ Solids	☑ Fine sediments	☐ None	☐ Other:
Surface Deposit:	☐ Oil	☐ Scum	☐ Foam	☑ None	☐ Other:

Comments: Please attach additional comments (including information from interviews) to this form.

*This information is not to be used solely for removal of a recreational use designation but rather is to provide a more comprehensive understanding of water conditions. Consequently, this information is not intended to directly influence a decision on the recreation use analysis but may point to conditions that need further analysis or that effect another use.

I, the undersigned, hereby affirm to the best of my knowledge, that all information reported on this UAA datasheet is true and accurate.

Signed: Ann Crawford **Date:** 6-22-05

Organization: DNR Position: ES

0867_006_DS

0867_006_US

All photos noted on datasheets were not used because of duplication.

0867_006_DS

All photos noted on datasheets were not used because of duplication.