

# Permit Process Overview

## Construction and Operating Permits

Emily Lyon

Financial Assistance Center Review Engineer

[emily.lyon@dnr.mo.gov](mailto:emily.lyon@dnr.mo.gov)

So you have a WQAR Preliminary  
Determination...  
*now what?*

- Applicants have the option to follow 1 out of 3 pathways to receive:
  - Public notice of operating permit & WQAR
  - Construction permit
  - Final operating permit



# Choosing a Pathway

- A certain amount of risk is associated with each pathway:
  - Delays?
  - Re-public notice?
  - An Addendum to the Antidegradation Review Report?
  - A completely new Antidegradation Review Report?

# 3 Pathways

**Preferred**

**Past**

Central Office furnishes the preliminary determination of the WQAR.

The Applicant can choose to follow any of the 3 pathways in order to receive a construction permit and ultimately an operating permit. All pathways require submittal of the WQAR with the initial step.

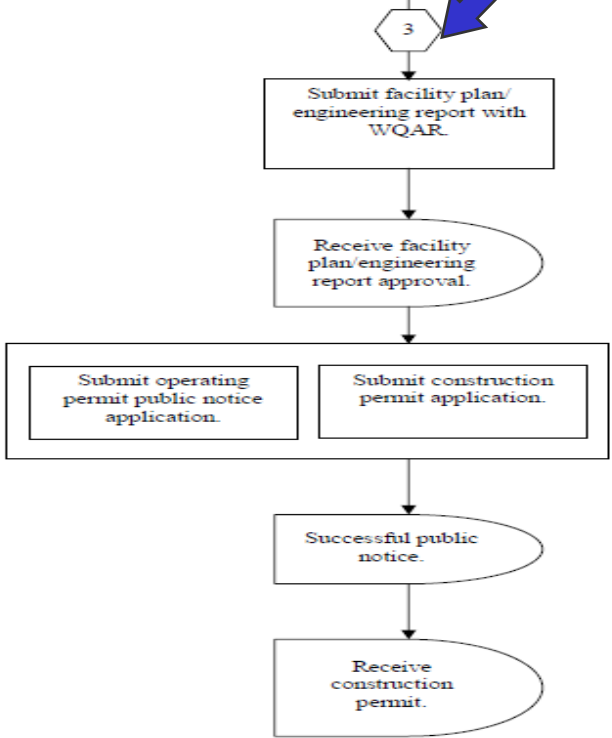
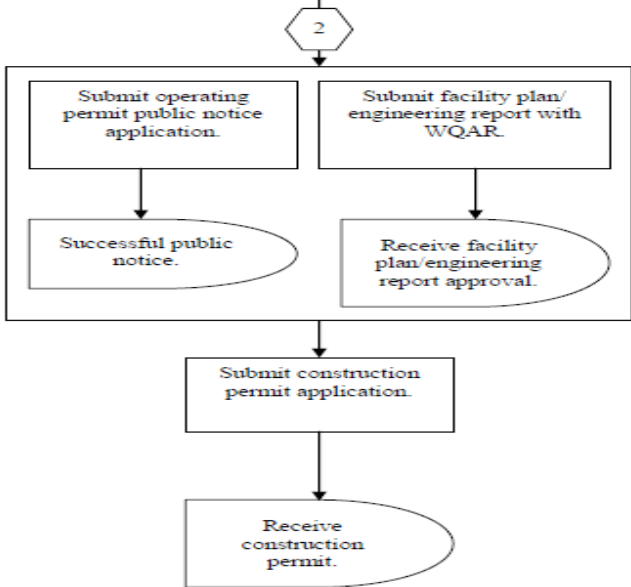
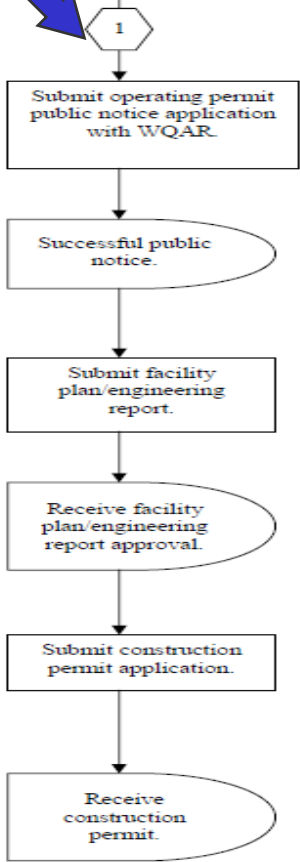

# Pathway 1

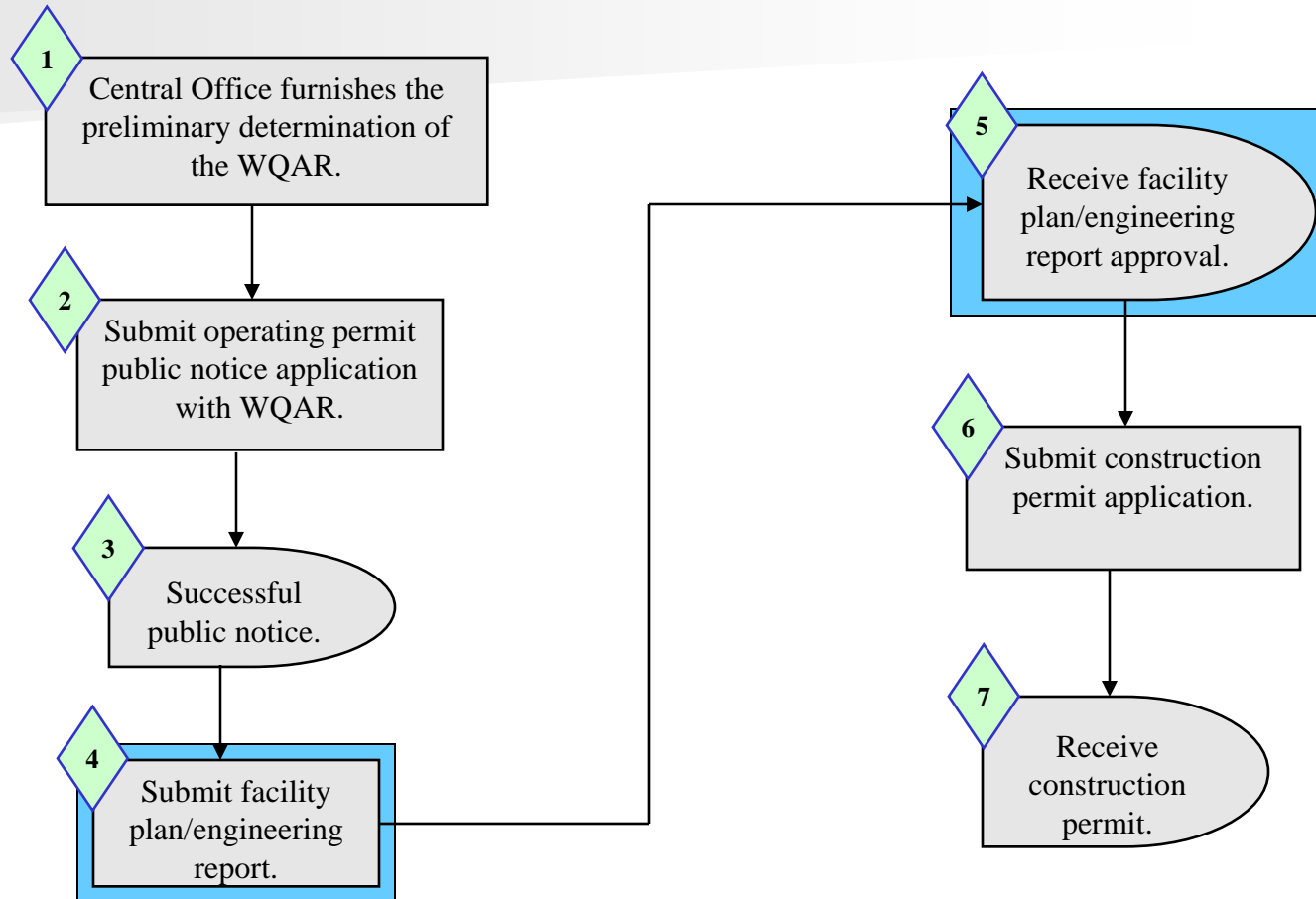

If required

# Pathway 2

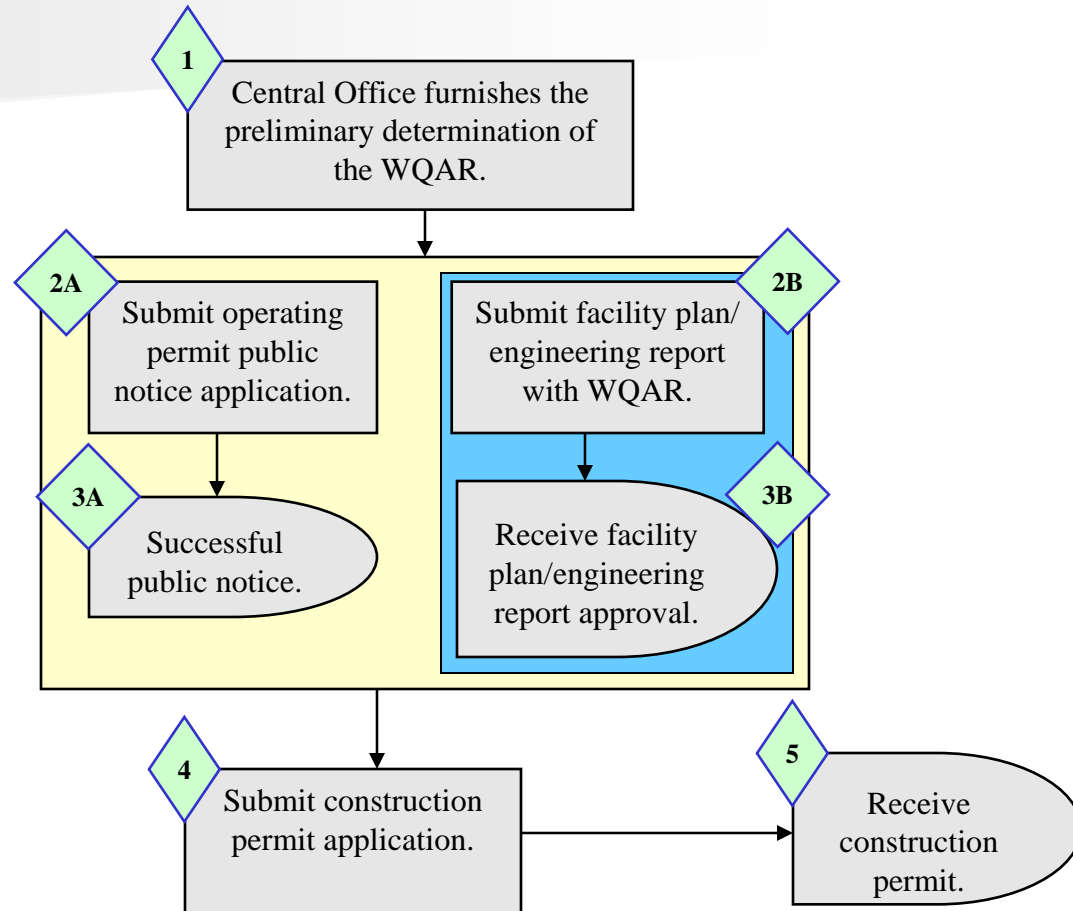

One package

If required

# Pathway 3

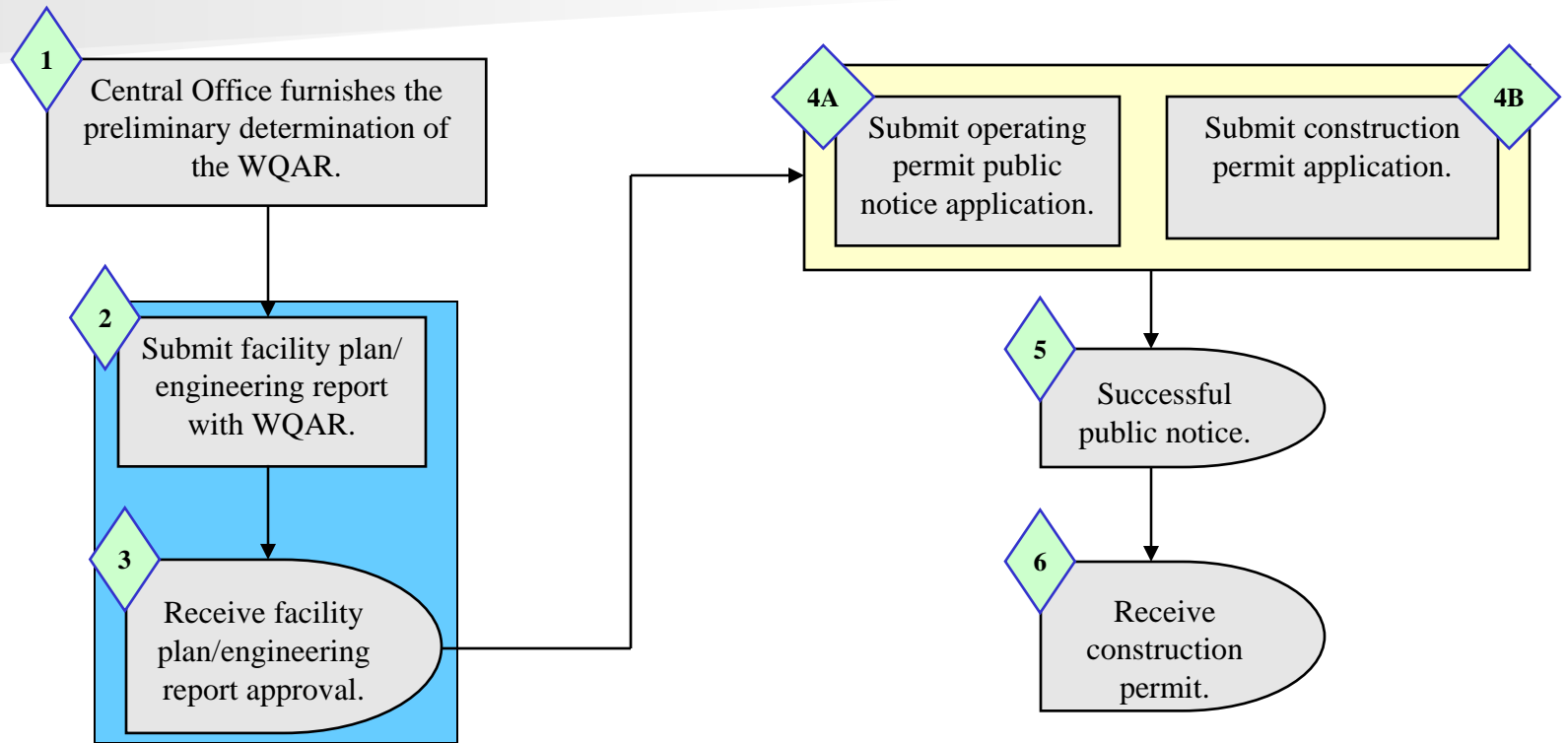

One package

If required

# Choosing a Pathway

- The risks and uncertainties pose the question...

How much time and money  
will be spent on design  
before the public notice?

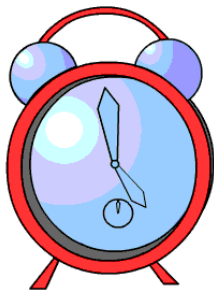

# MDNR Loan or Grant Projects

- These projects will follow Pathway 1
- Rough outline of the process:
  - 1) Pre-Facility Plan Submittal meeting
  - 2) Submit Antidegradation Review Report
  - 3) Submit public notice request of the operating permit with the WQAR
  - 4) Submit Facility Plan
  - 5) Submit Plans & Specifications with the construction permit application

# MDNR Loan or Grant Projects

- Visit the recently improved website:
  - <http://www.dnr.mo.gov/env/wpp/srf/wastewater-assistance.htm>



The screenshot displays the Missouri Department of Natural Resources website. At the top left is the MDNR logo, followed by the text "Missouri Department of Natural Resources" and "Division of Environmental Quality". A navigation bar includes links for "Forms and Permits", "Publications", "News and Public Notices", "State Parks", and "Calendar". To the right of these links are radio buttons for "site" (selected) and "state", and a search box. Below the navigation bar is a green menu with links for "Enforcement", "Laws and Regulations", "MO Environmental News", "Monitoring", "Other Sites", and "Remediation". The main content area is titled "Wastewater Financial Assistance" and features five image-based links: "Loan Information" (a dam), "Grant Information" (a river with rocks), "Applications and Documents" (a bridge over a river), "Additional Resources" (a waterfall), and "Contact Us" (a wastewater treatment tank).

# Updated Forms

- Forms A, B, and B2 have been updated
- Visit either website:  
<http://www.dnr.mo.gov/env/wpp/permits/antideg-implementation.htm>  
<http://www.dnr.mo.gov/forms/index.html#WaterPollution>
- Major changes:
  - More designations for the application
  - UTM coordinates
  - North American Industrial Classification System (NAICS)
  - Expanded instructions

# Application Designation

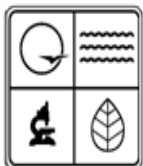

MISSOURI DEPARTMENT OF NATURAL RESOURCES  
 WATER PROTECTOIN PROGRAM, WATER POLLUTION BRANCH  
**FORM B – APPLICATION FOR CONSTRUCTION OR  
 OPERATING PERMIT FOR FACILITIES WHICH RECEIVE  
 PRIMARILY DOMESTIC WASTE (≤100,000 gallons per day)  
 UNDER MISSOURI CLEAN WATER LAW**

## FOR AGENCY USE ONLY

CHECK NUMBER

DATE RECEIVED

FEE SUBMITTED

**NOTE ► PLEASE READ THE ACCOMPANYING INSTRUCTIONS BEFORE COMPLETING THIS FORM**

**1.00** This application is for:



an operating permit and antidegradation review public notice ←

- a construction permit following an appropriate operating permit and antidegradation review public notice
- a construction permit and a concurrent operating permit and antidegradation review public notice
- a construction permit (submitted before August 30, 2008 or antidegradation review is not required)
- an operating permit for a new or unpermitted facility      Construction Permit # \_\_\_\_\_
- an operating permit renewal: Permit #MO- \_\_\_\_\_      Expiration Date \_\_\_\_\_
- an operating permit modification: Permit #MO- \_\_\_\_\_      Reason: \_\_\_\_\_

**1.10** Is this a Federal/State Funded Project?     YES       NO      Funding Agency/Project #: \_\_\_\_\_

**1.20** Is the appropriate fee included with the application (See instructions for appropriate fee)?     YES       NO

# Application Designation

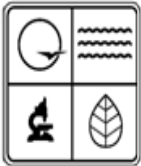

MISSOURI DEPARTMENT OF NATURAL RESOURCES  
 WATER PROTECTION PROGRAM, WATER POLLUTION BRANCH  
**FORM B – APPLICATION FOR CONSTRUCTION OR  
 OPERATING PERMIT FOR FACILITIES WHICH RECEIVE  
 PRIMARILY DOMESTIC WASTE (≤100,000 gallons per day)  
 UNDER MISSOURI CLEAN WATER LAW**

## FOR AGENCY USE ONLY

CHECK NUMBER

DATE RECEIVED

FEE SUBMITTED

**NOTE ► PLEASE READ THE ACCOMPANYING INSTRUCTIONS BEFORE COMPLETING THIS FORM**

**1.00** This application is for:

- an operating permit and antidegradation review public notice
- a construction permit following an appropriate operating permit and antidegradation review public notice 
- a construction permit and a concurrent operating permit and antidegradation review public notice
- a construction permit (submitted before August 30, 2008 or antidegradation review is not required)
- an operating permit for a new or unpermitted facility      Construction Permit # \_\_\_\_\_
- an operating permit renewal: Permit #MO- \_\_\_\_\_      Expiration Date \_\_\_\_\_
- an operating permit modification: Permit #MO- \_\_\_\_\_      Reason: \_\_\_\_\_

**1.10** Is this a Federal/State Funded Project?     YES     NO    Funding Agency/Project #: \_\_\_\_\_

**1.20** Is the appropriate fee included with the application (See instructions for appropriate fee)?     YES     NO

# Application Designation

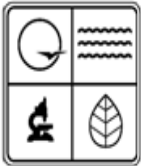

MISSOURI DEPARTMENT OF NATURAL RESOURCES  
 WATER PROTECTION PROGRAM, WATER POLLUTION BRANCH  
**FORM B – APPLICATION FOR CONSTRUCTION OR  
 OPERATING PERMIT FOR FACILITIES WHICH RECEIVE  
 PRIMARILY DOMESTIC WASTE (≤100,000 gallons per day)  
 UNDER MISSOURI CLEAN WATER LAW**

## FOR AGENCY USE ONLY

CHECK NUMBER

DATE RECEIVED

FEE SUBMITTED

**NOTE ► PLEASE READ THE ACCOMPANYING INSTRUCTIONS BEFORE COMPLETING THIS FORM**

**1.00** This application is for:

- an operating permit and antidegradation review public notice
  - a construction permit following an appropriate operating permit and antidegradation review public notice
  - a construction permit and a concurrent operating permit and antidegradation review public notice ←
  - a construction permit (submitted before August 30, 2008 or antidegradation review is not required)
  - an operating permit for a new or unpermitted facility
  - an operating permit renewal: Permit #MO- \_\_\_\_\_
  - an operating permit modification: Permit #MO- \_\_\_\_\_
- Construction Permit # \_\_\_\_\_  
 Expiration Date \_\_\_\_\_  
 Reason: \_\_\_\_\_

**1.10** Is this a Federal/State Funded Project?  YES  NO Funding Agency/Project #: \_\_\_\_\_

**1.20** Is the appropriate fee included with the application (See instructions for appropriate fee)?  YES  NO

# Application Designation

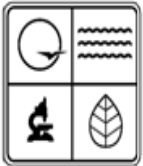

MISSOURI DEPARTMENT OF NATURAL RESOURCES  
 WATER PROTECTOIN PROGRAM, WATER POLLUTION BRANCH  
**FORM B – APPLICATION FOR CONSTRUCTION OR  
 OPERATING PERMIT FOR FACILITIES WHICH RECEIVE  
 PRIMARILY DOMESTIC WASTE (≤100,000 gallons per day)  
 UNDER MISSOURI CLEAN WATER LAW**

## FOR AGENCY USE ONLY

CHECK NUMBER

DATE RECEIVED

FEE SUBMITTED

**NOTE ► PLEASE READ THE ACCOMPANYING INSTRUCTIONS BEFORE COMPLETING THIS FORM**

**1.00** This application is for:

- an operating permit and antidegradation review public notice
- a construction permit following an appropriate operating permit and antidegradation review public notice
- a construction permit and a concurrent operating permit and antidegradation review public notice
- a construction permit (submitted before August 30, 2008 or antidegradation review is not required) ←
- an operating permit for a new or unpermitted facility      Construction Permit # \_\_\_\_\_
- an operating permit renewal: Permit #MO- \_\_\_\_\_      Expiration Date \_\_\_\_\_
- an operating permit modification: Permit #MO- \_\_\_\_\_      Reason: \_\_\_\_\_

**1.10** Is this a Federal/State Funded Project?     YES       NO      Funding Agency/Project #: \_\_\_\_\_

**1.20** Is the appropriate fee included with the application (See instructions for appropriate fee)?     YES       NO

# Application Designation

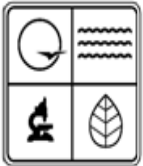

MISSOURI DEPARTMENT OF NATURAL RESOURCES  
 WATER PROTECTOIN PROGRAM, WATER POLLUTION BRANCH  
**FORM B – APPLICATION FOR CONSTRUCTION OR  
 OPERATING PERMIT FOR FACILITIES WHICH RECEIVE  
 PRIMARILY DOMESTIC WASTE (≤100,000 gallons per day)  
 UNDER MISSOURI CLEAN WATER LAW**

## FOR AGENCY USE ONLY

CHECK NUMBER

DATE RECEIVED

FEE SUBMITTED

**NOTE ► PLEASE READ THE ACCOMPANYING INSTRUCTIONS BEFORE COMPLETING THIS FORM**

**1.00** This application is for:

- an operating permit and antidegradation review public notice
- a construction permit following an appropriate operating permit and antidegradation review public notice
- a construction permit and a concurrent operating permit and antidegradation review public notice
- a construction permit (submitted before August 30, 2008 or antidegradation review is not required)
- an operating permit for a new or unpermitted facility ←
- an operating permit renewal: Permit #MO- \_\_\_\_\_
- an operating permit modification: Permit #MO- \_\_\_\_\_

Construction Permit # \_\_\_\_\_ ←  
 Expiration Date \_\_\_\_\_  
 Reason: \_\_\_\_\_

**1.10** Is this a Federal/State Funded Project?  YES  NO Funding Agency/Project #: \_\_\_\_\_

**1.20** Is the appropriate fee included with the application (See instructions for appropriate fee)?  YES  NO

# Application Designation

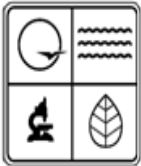

MISSOURI DEPARTMENT OF NATURAL RESOURCES  
 WATER PROTECTOIN PROGRAM, WATER POLLUTION BRANCH  
**FORM B – APPLICATION FOR CONSTRUCTION OR  
 OPERATING PERMIT FOR FACILITIES WHICH RECEIVE  
 PRIMARILY DOMESTIC WASTE (≤100,000 gallons per day)  
 UNDER MISSOURI CLEAN WATER LAW**

## FOR AGENCY USE ONLY

CHECK NUMBER

DATE RECEIVED

FEE SUBMITTED

**NOTE ► PLEASE READ THE ACCOMPANYING INSTRUCTIONS BEFORE COMPLETING THIS FORM**

**1.00** This application is for:

- an operating permit and antidegradation review public notice
- a construction permit following an appropriate operating permit and antidegradation review public notice
- a construction permit and a concurrent operating permit and antidegradation review public notice
- a construction permit (submitted before August 30, 2008 or antidegradation review is not required)
- an operating permit for a new or unpermitted facility
- an operating permit renewal: Permit #MO- \_\_\_\_\_ ← Construction Permit # \_\_\_\_\_ ←
- an operating permit modification: Permit #MO- \_\_\_\_\_ ← Expiration Date \_\_\_\_\_ ←
- Reason: \_\_\_\_\_

**1.10** Is this a Federal/State Funded Project?  YES  NO Funding Agency/Project #: \_\_\_\_\_

**1.20** Is the appropriate fee included with the application (See instructions for appropriate fee)?  YES  NO

# Application Designation

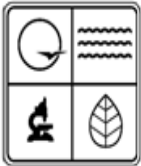

MISSOURI DEPARTMENT OF NATURAL RESOURCES  
 WATER PROTECTOIN PROGRAM, WATER POLLUTION BRANCH  
**FORM B – APPLICATION FOR CONSTRUCTION OR  
 OPERATING PERMIT FOR FACILITIES WHICH RECEIVE  
 PRIMARILY DOMESTIC WASTE (≤100,000 gallons per day)  
 UNDER MISSOURI CLEAN WATER LAW**

## FOR AGENCY USE ONLY

CHECK NUMBER

DATE RECEIVED

FEE SUBMITTED

**NOTE ► PLEASE READ THE ACCOMPANYING INSTRUCTIONS BEFORE COMPLETING THIS FORM**

**1.00** This application is for:

- an operating permit and antidegradation review public notice
- a construction permit following an appropriate operating permit and antidegradation review public notice
- a construction permit and a concurrent operating permit and antidegradation review public notice
- a construction permit (submitted before August 30, 2008 or antidegradation review is not required)
- an operating permit for a new or unpermitted facility
- an operating permit renewal: Permit #MO- \_\_\_\_\_ Construction Permit # \_\_\_\_\_
- an operating permit modification: Permit #MO- \_\_\_\_\_ Expiration Date \_\_\_\_\_
- an operating permit modification: Permit #MO- \_\_\_\_\_ Reason: \_\_\_\_\_

**1.10** Is this a Federal/State Funded Project?  YES  NO Funding Agency/Project #: \_\_\_\_\_

**1.20** Is the appropriate fee included with the application (See instructions for appropriate fee)?  YES  NO

# Tips to Keep Your Project Moving

- Plan Ahead!
- Be aware of your project schedule versus MDNR's time constraints.
- Submit complete reports and applications.
- Maintain regular contact with your MDNR review engineer.



# Questions?

Thank you.