

**MISSOURI**  
DEPARTMENT OF  
NATURAL RESOURCES

**MISSOURI AIR CONSERVATION COMMISSION**

**PERMIT TO CONSTRUCT**

Under the authority of RSMo 643 and the Federal Clean Air Act the applicant is authorized to construct the air contaminant source(s) described below, in accordance with the laws, rules and conditions as set forth herein.

Permit Number: 112017-002

Project Number: 2017-07-033  
Installation Number: 095-2001

Parent Company: Cargill Incorporated

Parent Company Address: P.O. Box 33413, Kansas City, MO 64120

Installation Name: Cargill Incorporated

Installation Address: 2306 Rochestser, Kansas City, MO 64120

Location Information: Jackson County, S28/33, T50N, R33W

Application for Authority to Construct was made for:  
Lengthening the existing oil extractor. This review was conducted in accordance with Section (5), Missouri State Rule 10 CSR 10-6.060, *Construction Permits Required*.

Standard Conditions (on reverse) are applicable to this permit.

Standard Conditions (on reverse) and Special Conditions are applicable to this permit.

Prepared by  
Chia-Wei Young  
New Source Review Unit

*Kendall B. Hale for*

Director or Designee  
Department of Natural Resources

NOV 07 2017

Effective Date

**STANDARD CONDITIONS:**

Permission to construct may be revoked if you fail to begin construction or modification within two years from the effective date of this permit. Permittee should notify the Enforcement and Compliance Section of the Air Pollution Control Program if construction or modification is not started within two years after the effective date of this permit, or if construction or modification is suspended for one year or more.

You will be in violation of 10 CSR 10-6.060 if you fail to adhere to the specifications and conditions listed in your application, this permit and the project review. In the event that there is a discrepancy between the permit application and this permit, the conditions of this permit shall take precedence. Specifically, all air contaminant control devices shall be operated and maintained as specified in the application, associated plans and specifications.

You must notify the Enforcement and Compliance Section of the Department's Air Pollution Control Program of the anticipated date of start up of this (these) air contaminant source(s). The information must be made available within 30 days of actual startup. Also, you must notify the Department's regional office responsible for the area within which you are located within 15 days after the actual start up of this (these) air contaminant source(s).

A copy of the permit application and this permit and permit review shall be kept at the installation address and shall be made available to Department's personnel upon request.

You may appeal this permit or any of the listed special conditions to the Administrative Hearing Commission (AHC), P.O. Box 1557, Jefferson City, MO 65102, as provided in RSMo 643.075.6 and 621.250.3. If you choose to appeal, you must file a petition with the AHC within 30 days after the date this decision was mailed or the date it was delivered, whichever date was earlier. If any such petition is sent by registered mail or certified mail, it will be deemed filed on the date it is mailed. If it is sent by any method other than registered mail or certified mail, it will be deemed filed on the date it is received by the AHC.

If you choose not to appeal, this certificate, the project review and your application and associated correspondence constitutes your permit to construct. The permit allows you to construct and operate your air contaminant source(s), but in no way relieves you of your obligation to comply with all applicable provisions of the Missouri Air Conservation Law, regulations of the Missouri Department of Natural Resources and other applicable federal, state and local laws and ordinances.

The Air Pollution Control Program invites your questions regarding this air pollution permit. Please contact the Construction Permit Unit using the contact information below.

**Contact Information:**

Missouri Department of Natural Resources  
Air Pollution Control Program  
P.O. Box 176  
Jefferson City, MO 65102-0176  
(573) 751-4817

The regional office information can be found at the following website:

<http://dnr.mo.gov/regions/>

REVIEW OF APPLICATION FOR AUTHORITY TO CONSTRUCT AND OPERATE  
SECTION (5) REVIEW

Project Number: 2017-07-033  
Installation ID Number: 095-2001  
Permit Number: 112017-002

Installation Address:  
Cargill Incorporated  
2306 Rochestser  
Kansas City, MO 64120

Parent Company:  
Cargill Incorporated  
P.O. Box 33413  
Kansas City, MO 64120

Jackson County, S28/33, T50N, R33W

REVIEW SUMMARY

- Cargill Incorporated has applied for authority to lengthen the existing oil extractor. Associated components such as connectors, flanges, valves, and etc. will also be added.
- The application was deemed complete on September 8, 2017.
- HAP emissions are expected from the proposed equipment. The HAP of concern from this process is n-hexane.
- None of NSPS apply to the extractor. However, 40 CFR Part 60, Subpart DD, *Standards of Performance for Grain Elevator*, applies to other equipment at the installation.
- 40 CFR Part 63, Subpart GGGG, *National Emission Standards for Hazardous Air Pollutants: Solvent Extraction for Vegetable Oil Production*, of the MACT applies to the extractor.
- None of the NESHAPs apply to this installation.
- No air pollution control equipment is being used to control the VOC and HAPs emissions from the extractor.
- This review was conducted in accordance with Section (5) of Missouri State Rule 10 CSR 10-6.060, *Construction Permits Required*. Emissions increases of all pollutants are below de minimis levels. However, the HAPs emissions are greater than the exemption level in Missouri State Rules 10 CSR 10-6.061(3)(A)3.B.
- This installation is located in Jackson County, a maintenance area for ozone and an attainment area for all other criteria pollutants.

- This installation is not on the List of Named Installations found in 10 CSR 10-6.020(3)(B), Table 2. The installation's major source level is 250 tons per year and fugitive emissions are not counted toward major source applicability.
- Ambient air quality modeling was not performed since the emissions increase of the project are below de minimis levels. HAP emissions are below the SMAL.
- Emissions testing is not required for the equipment as a part of this permit. Testing may be required as part of other state, federal or applicable rules.
- The installation operates under Part 70 Operating Permit OP2017-017. Since there are no special conditions in this construction permit and this project will not affect any existing special conditions in the operating permit, the installation shall submit a request for an off-permit change to its Part 70 Operating Permit within a year of start of construction.
- Approval of this permit is recommended without special conditions.

### INSTALLATION DESCRIPTION

Cargill, Inc. owns and operates a soybean processing and extraction plant in Kansas City, MO. The soybeans are dried, dehulled, and extracted, using solvent composed of mostly n-hexane, for oil. The flakes that have been extracted are desolventized, dried, and ground to be stored and sold as agricultural feed. The installation is a major source for construction permits and a Part 70 source for operating permits.

The following New Source Review permits have been issued to Cargill Incorporated from the Air Pollution Control Program.

**Table 1: Permit History**

Permit Number	Description
607	Soybean processing and extraction plant.
848	Truck receiving pit.
818	Truck dumping.
942	Fuel oil limits.
986	Solvent change.
1025	Hammermill and conveyors.
1118	Add equipment.
NA	Solvent Change
1140	New soybean processing and extraction plant.
1296	New dust collector
032012-012	Temporary boiler.
1140A	Update PSD analysis.
092012-007	Installation of two (2) flakers and replacement of two cyclones.
092012-007A	Language change for Permit No. 092012-007
1140B	Language changes for control devices and deleting requirements that reference Method 21 since this method does not apply.

Note 1: Local permit number not available (NA)

## PROJECT DESCRIPTION

The installation proposes to lengthen the existing extractor and to add associated components such as connectors, flanges, valves, etc. The purpose of the project is to increase the efficiency of the oil extraction process. The amount of oil that can be extracted from each soybean flake should increase without a corresponding increase in the solvent used for the extraction due to the longer residence time of the flakes. The installation estimates that the amount of crude oil produced per ton of soybean will slightly increase by approximately 1.05% without changing the amount of solvent used.

The solvent contains isomers of hexane and is 100% VOC. According to the SDS of the solvent, a maximum of 75% of the solvent is n-hexane, which is a HAP. No control devices are used to control VOC or HAP emissions.

## EMISSIONS/CONTROLS EVALUATION

The step-by-step approach to determine if a project is subject to PSD review is outlined in 40 CFR 52.21. The first step is to determine if the proposed change is a physical change or a change in the method of operation that will result in an emissions increase. Since lengthening the existing extractor is considered a physical change, the project meets the requirement for the first step. The second step is to determine if the proposed change is a major modification using the calculation procedure outlined in 40 CFR 52.21(a)(2)(iv). The method compares the future projected actual emission (PAE) to the baseline actual emissions (BAE) to determine if PSD review is required.

To show that a PSD permit is not required, Cargill, Inc. submitted the PAE minus BAE calculations. The installation is currently required as part of MACT, Subpart GGGG, to track the 12-month rolling solvent loss. Cargill used the monthly solvent loss data to determine the BAE. The data were taken from the period between March 2008 to February 2010. The BAE during this period is 299.5 tpy.

For the PAE, the installation multiplied the maximum annual soybean process rate based on its five year post-project business projections by the post-project projected solvent loss rate in gallons per ton of soybean processed. Installation projects that it will process 1,750,000 tpy, which is a slight increase in the annual process rates compared to those of the past ten (10) years. For the solvent loss, Cargill, Inc. did not have business projections related directly to solvent loss. Instead, the company relied on historical data to determine an estimated solvent loss. The solvent loss of 0.0628 gallons per ton was used to calculate PAE. This is the highest solvent loss in the last five (5) years. The PAE calculated using these numbers is 312.4 tpy.

Cargill, Inc. estimates the PAE-BAE to be 12.82 tpy, which is less than the significance level of 40 tpy. Although Cargill, Inc. has asserted that PSD review is not required for this project, the Missouri Air Pollution Control Program has not been able to confirm this analysis. Therefore, the Missouri Air Pollution Control Program is not making a determination regarding PSD applicability and nothing in this permit should be

construed as a concurrence with the PSD applicability analysis performed by Cargill, Inc. Cargill, Inc. shall keep records as outlined in 40 CFR 52.21(r)(6).

The n-hexane emitted is not only a VOC but also a HAP, which is not a criteria pollutant and is not regulated under 40 CFR 52.21. HAP emissions increase from this project is calculated by taking the VOC emissions increase of 12.9 tpy and multiplying by 75%, which is the maximum n-hexane content of the solvent according to the SDS. The n-hexane emissions increase is calculated to be 9.7 tpy, which is below the SMAL of 10 tpy. Furthermore, there will be no increase in solvent usage and the potential emissions of n-hexane after lengthening the extractor is not expected to be greater than the potential emissions of n-hexane before the project.

The following table provides an emissions summary for this project. Existing potential emissions were taken from Operating Permit No. OP2017-017 as they were never calculated in previous construction permits. Existing actual emissions were taken from the installation's 2016 EIQ.

**Table 2: Emissions Summary (tpy)**

Pollutant	Regulatory De Minimis Levels	Existing Potential Emissions	Existing Actual Emissions (2016 EIQ)	PAE (tons)	BAE (ton)	PAE-BAE (ton)
PM	25.0	N/D	N/D	N/A	N/A	N/A
PM <sub>10</sub>	15.0	75.13	23.53	N/A	N/A	N/A
PM <sub>2.5</sub>	10.0	75.13	N/D	N/A	N/A	N/A
SO <sub>x</sub>	40.0	N/D	0.00	N/A	N/A	N/A
NO <sub>x</sub>	40.0	N/D	0.00	N/A	N/A	N/A
VOC	40.0	1,006.33	248.70	312.4	299.5	12.9
CO	100.0	N/D	0.00	N/A	N/A	N/A
GHG (CO <sub>2</sub> e)	N/A	N/D	N/D	N/A	N/A	N/A
GHG (mass)	N/A	N/D	N/D	N/A	N/A	N/A
Combined HAPs	25.0	653.90	248.70	234.3	224.6	9.7
Hexane	10.0	653.90	248.70	234.3	224.6	9.7
Toluene	10.0	N/D	N/D	0.94	0.90	0.04
Xylene	10.0	N/D	N/D	0.94	0.90	0.04

N/A = Not Applicable; N/D = Not Determined

### PERMIT RULE APPLICABILITY

This review was conducted in accordance with Section (5) of Missouri State Rule 10 CSR 10-6.060, *Construction Permits Required*. Potential emissions increases of all pollutants are below de minimis levels. Hexane emissions are greater than the insignificant exemption level.

## APPLICABLE REQUIREMENTS

Cargill Incorporated shall comply with the following applicable requirements. The Missouri Air Conservation Laws and Regulations should be consulted for specific record keeping, monitoring, and reporting requirements. Compliance with these emission standards, based on information submitted in the application, has been verified at the time this application was approved. For a complete list of applicable requirements for your installation, please consult your operating permit.

## GENERAL REQUIREMENTS

- *Operating Permits*, 10 CSR 10-6.065
- *Start-Up, Shutdown, and Malfunction Conditions*, 10 CSR 10-6.050
- *Submission of Emission Data, Emission Fees and Process Information*, 10 CSR 10-6.110
  - Per 10 CSR 10-6.110(4)(B)2.A. a full EIQ is required every year for Part 70 sources.
- *Restriction of Emission of Odors*, 10 CSR 10-6.165

## SPECIFIC REQUIREMENTS

- *MACT Regulations*, 10 CSR 10-6.075
  - *National Emission Standards for Hazardous Air Pollutants: Solvent Extraction for Vegetable Oil Production*, 40 CFR Part 63, Subpart GGGG

## STAFF RECOMMENDATION

On the basis of this review conducted in accordance with Section (5), Missouri State Rule 10 CSR 10-6.060, *Construction Permits Required*, it is recommended that this permit be granted without special conditions.

## PERMIT DOCUMENTS

The following documents are incorporated by reference into this permit:

- The Application for Authority to Construct form, dated June 23, 2017, received June 27, 2017, designating Cargill Incorporated as the owner and operator of the installation.
- E-mails between Cargill, Inc. and the Missouri Air Pollution Control Program between June 27, 2017 and October 13, 2017 regarding this project.

## APPENDIX A

### Abbreviations and Acronyms

<b>%</b> .....percent	<b>Mgal</b> .....1,000 gallons
<b>°F</b> .....degrees Fahrenheit	<b>MW</b> .....megawatt
<b>acfm</b> .....actual cubic feet per minute	<b>MHDR</b> .....maximum hourly design rate
<b>BACT</b> .....Best Available Control Technology	<b>MMBtu</b> ....Million British thermal units
<b>BMPs</b> .....Best Management Practices	<b>MMCF</b> .....million cubic feet
<b>Btu</b> .....British thermal unit	<b>MSDS</b> .....Material Safety Data Sheet
<b>CAM</b> .....Compliance Assurance Monitoring	<b>NAAQS</b> ....National Ambient Air Quality Standards
<b>CAS</b> .....Chemical Abstracts Service	<b>NESHAPs</b> National Emissions Standards for Hazardous Air Pollutants
<b>CEMS</b> .....Continuous Emission Monitor System	<b>NO<sub>x</sub></b> .....nitrogen oxides
<b>CFR</b> .....Code of Federal Regulations	<b>NSPS</b> .....New Source Performance Standards
<b>CO</b> .....carbon monoxide	<b>NSR</b> .....New Source Review
<b>CO<sub>2</sub></b> .....carbon dioxide	<b>PM</b> .....particulate matter
<b>CO<sub>2e</sub></b> .....carbon dioxide equivalent	<b>PM<sub>2.5</sub></b> .....particulate matter less than 2.5 microns in aerodynamic diameter
<b>COMS</b> .....Continuous Opacity Monitoring System	<b>PM<sub>10</sub></b> .....particulate matter less than 10 microns in aerodynamic diameter
<b>CSR</b> .....Code of State Regulations	<b>ppm</b> .....parts per million
<b>dscf</b> .....dry standard cubic feet	<b>PSD</b> .....Prevention of Significant Deterioration
<b>EIQ</b> .....Emission Inventory Questionnaire	<b>PTE</b> .....potential to emit
<b>EP</b> .....Emission Point	<b>RACT</b> .....Reasonable Available Control Technology
<b>EPA</b> .....Environmental Protection Agency	<b>RAL</b> .....Risk Assessment Level
<b>EU</b> .....Emission Unit	<b>SCC</b> .....Source Classification Code
<b>fps</b> .....feet per second	<b>scfm</b> .....standard cubic feet per minute
<b>ft</b> .....feet	<b>SDS</b> .....Safety Data Sheet
<b>GACT</b> .....Generally Available Control Technology	<b>SIC</b> .....Standard Industrial Classification
<b>GHG</b> .....Greenhouse Gas	<b>SIP</b> .....State Implementation Plan
<b>gpm</b> .....gallons per minute	<b>SMAL</b> .....Screening Model Action Levels
<b>gr</b> .....grains	<b>SO<sub>x</sub></b> .....sulfur oxides
<b>GWP</b> .....Global Warming Potential	<b>SO<sub>2</sub></b> .....sulfur dioxide
<b>HAP</b> .....Hazardous Air Pollutant	<b>SSM</b> .....Startup, Shutdown & Malfunction
<b>hr</b> .....hour	<b>tph</b> .....tons per hour
<b>hp</b> .....horsepower	<b>tpy</b> .....tons per year
<b>lb</b> .....pound	<b>VMT</b> .....vehicle miles traveled
<b>lbs/hr</b> .....pounds per hour	<b>VOC</b> .....Volatile Organic Compound
<b>MACT</b> .....Maximum Achievable Control Technology	
<b>µg/m<sup>3</sup></b> .....micrograms per cubic meter	
<b>m/s</b> .....meters per second	



## Air Pollution Control Program

### Table of Hazardous Air Pollutants and Screening Model Action Levels

Chemical	CAS #	SMAL tons/yr	Group ID	VOC	PM	Chemical	CAS #	SMAL tons/yr	Group ID	VOC	PM
ACETALDEHYDE	75-07-0	9		Y	N	CHLOROMETHYL METHYL ETHER	107-30-2	0.1		Y	N
ACETAMIDE	60-35-5	1		Y	N	CHLOROPRENE	126-99-8	1		Y	N
ACETONITRILE	75-05-8	4		Y	N	CHROMIUM (VI) COMPOUNDS		0.002	L	N	Y
ACETOPHENONE	98-86-2	1		Y	N	CHROMIUM COMPOUNDS		5	L	N	Y
ACETYLAMINOFLUORINE, [2-]	53-96-3	0.005	V	Y	Y	CHRYSENE	218-01-9	0.01	V	Y	N
ACROLEIN	107-02-8	0.04		Y	N	COBALT COMPOUNDS		0.1	M	N	Y
ACRYLAMIDE	79-06-1	0.02		Y	N	COKE OVEN EMISSIONS	8007-45-2	0.03	N	Y	N
ACRYLIC ACID	79-10-7	0.6		Y	N	CRESOL, [META-]	108-39-4	1	B	Y	N
ACRYLONITRILE	107-13-1	0.3		Y	N	CRESOL, [ORTHO-]	95-48-7	1	B	Y	N
ALLYL CHLORIDE	107-05-1	1		Y	N	CRESOL, [PARA-]	106-44-5	1	B	Y	N
AMINOBIIPHENYL, [4-]	92-67-1	1	V	Y	N	CRESOLS (MIXED ISOMERS)	1319-77-3	1	B	Y	N
ANILINE	62-53-3	1		Y	N	CUMENE	98-82-8	10		Y	N
ANISIDINE, [ORTHO-]	90-04-0	1		Y	N	CYANIDE COMPOUNDS		0.1	O	Y	N
ANTHRACENE	120-12-7	0.01	V	Y	N	DDE	72-55-9	0.01	V	Y	Y
ANTIMONY COMPOUNDS		5	H	N	Y	DI(2-ETHYLHEXYL) PHTHALATE, (DEHP)	117-81-7	5		Y	N
ANTIMONY PENTAFLUORIDE	7783-70-2	0.1	H	N	Y	DIAMINOTOLUENE, [2,4-]	95-80-7	0.02		Y	N
ANTIMONY POTASSIUM TARTRATE	28300-74-5	1	H	N	Y	DIAZOMETHANE	334-88-3	1		Y	N
ANTIMONY TRIOXIDE	1309-64-4	1	H	N	Y	DIBENZ(A,H)ANTHRACENE	53-70-3	0.01	V	Y	N
ANTIMONY TRISULFIDE	1345-04-6	0.1	H	N	Y	DIOXINS/FURANS		6E-07	D,V	Y	N
ARSENIC COMPOUNDS		0.005	I	N	Y	DIBENZOFURAN	132-64-9	5	V	Y	N
ASBESTOS	1332-21-4	0	A	N	Y	DIBROMO-3-CHLOROPROPANE, [1,2-]	96-12-8	0.01		Y	N
BENZ(A)ANTHRACENE	56-55-3	0.01	V	Y	N	DIBROMOETHANE, [1,2-]	106-93-4	0.1		Y	N
BENZENE	71-43-2	2		Y	N	DIBUTYL PHTHALATE	84-74-2	10		Y	Y
BENZIDINE	92-87-5	0.0003	V	Y	N	DICHLOROBENZENE, [1,4-]	106-46-7	3		Y	N
BENZO(A)PYRENE	50-32-8	0.01	V	Y	N	DICHLOROETHANE, [3,3-]	91-94-1	0.2	V	Y	Y
BENZO(B)FLUORANTHENE	205-99-2	0.01	V	Y	N	DICHLOROETHANE, [1,1-]	75-34-3	1		Y	N
BENZO(K)FLUORANTHENE	207-08-9	0.01	V	Y	N	DICHLOROETHANE, [1,2-]	107-06-2	0.8		Y	N
BENZOTRICHLORIDE	98-07-7	0.006		Y	N	DICHLOROETHYLENE, [1,1-]	75-35-4	0.4		Y	N
BENZYL CHLORIDE	100-44-7	0.1		Y	N	DICHLOROMETHANE	75-09-2	10		N	N
BERYLLIUM COMPOUNDS		0.008	J	N	Y	DICHLOROPHENOXY ACETIC ACID, [2,4-]	94-75-7	10	C	Y	Y
BERYLLIUM SALTS		2E-05	J	N	Y	DICHLOROPROPANE, [1,2-]	78-87-5	1		Y	N
BIPHENYL, [1,1-]	92-52-4	10	V	Y	N	DICHLOROPROPENE, [1,3-]	542-75-6	1		Y	N
BIS(CHLOROETHYL)ETHER	111-44-4	0.06		Y	N	DICHLORVOS	62-73-7	0.2		Y	N
BIS(CHLOROMETHYL)ETHER	542-88-1	0.0003		Y	N	DIETHANOLAMINE	111-42-2	5		Y	N
BROMOFORM	75-25-2	10		Y	N	DIETHYL SULFATE	64-67-5	1		Y	N
BROMOMETHANE	74-83-9	10		Y	N	DIETHYLENE GLYCOL MONOBUTYL ETHER	112-34-5	5	P	Y	N
BUTADIENE, [1,3-]	106-99-0	0.07		Y	N	DIMETHOXYBENZIDINE, [3,3-]	119-90-4	0.1	V	Y	Y
BUTOXYETHANOL ACETATE, [2-]	112-07-2	5	P	Y	N	DIMETHYL BENZIDINE, [3,3-]	119-93-7	0.008	V	Y	Y
BUTYLENE OXIDE, [1,2-]	106-88-7	1		Y	N	DIMETHYL CARBAMOYL CHLORIDE	79-44-7	0.02		Y	N
CADMIUM COMPOUNDS		0.01	K	N	Y	DIMETHYL FORMAMIDE	68-12-2	1		Y	N
CALCIUM CYANAMIDE	156-62-7	10		Y	Y	DIMETHYL HYDRAZINE, [1,1-]	57-14-7	0.008		Y	N
CAPROLACTAM (Delisted)	105-60-2					DIMETHYL PHTHALATE	131-11-3	10		Y	N
CAPTAN	133-06-2	10		Y	Y	DIMETHYL SULFATE	77-78-1	0.1		Y	N
CARBARYL	63-25-2	10	V	Y	Y	DIMETHYLAMINOAZOBENZENE, [4-]	60-11-7	1		Y	N
CARBON DISULFIDE	75-15-0	1		Y	N	DIMETHYLANILINE, [N-N-]	121-69-7	1		Y	N
CARBON TETRACHLORIDE	56-23-5	1		Y	N	DINITRO-O-CRESOL, [4,6-] (Note 6)	534-52-1	0.1	E	Y	Y
CARBONYL SULFIDE	463-58-1	5		Y	N	DINITROPHENOL, [2,4-]	51-28-5	1		Y	N
CATECHOL	120-80-9	5		Y	N	DINITROTOLUENE, [2,4-]	121-14-2	0.02		Y	N
CHLORAMBEN	133-90-4	1		Y	Y	DIOXANE, [1,4-]	123-91-1	6		Y	N
CHLORDANE	57-74-9	0.01		Y	Y	DIPHENYLHYDRAZINE, [1,2-]	122-66-7	0.09	V	Y	Y
CHLORINE	7782-50-5	0.1		N	N	DIPHENYLMETHANE DIISOCYANATE, [4,4-]	101-68-8	0.1	V	Y	N
CHLOROACETIC ACID	79-11-8	0.1		Y	N	EPICHLOROHYDRIN	106-89-8	2		Y	N
CHLOROACETOPHENONE, [2-]	532-27-4	0.06		Y	N	ETHOXYETHANOL, [2-]	110-80-5	10	P	Y	N
CHLOROBENZENE	108-90-7	10		Y	N	ETHOXYETHYL ACETATE, [2-]	111-15-9	5	P	Y	N
CHLOROBENZILATE	510-15-6	0.4	V	Y	Y	ETHYL ACRYLATE	140-88-5	1		Y	N
CHLOROFORM	67-66-3	0.9		Y	N	ETHYL BENZENE	100-41-4	10		Y	N

## Air Pollution Control Program

### Table of Hazardous Air Pollutants and Screening Model Action Levels

Chemical	CAS #	SMAL tons/yr	Group ID	VOC	PM	Chemical	CAS #	SMAL tons/yr	Group ID	VOC	PM
ETHYL CHLORIDE	75-00-3	10		Y	N	NITROBENZENE	98-95-3	1		Y	N
ETHYLENE GLYCOL	107-21-1	10		Y	N	NITROBIPHENYL, [4-]	92-93-3	1	V	Y	N
ETHYLENE GLYCOL MONOBUTYL ETHER (Delisted)	111-76-2					NITROPHENOL, [4-]	100-02-7	5		Y	N
ETHYLENE GLYCOL MONOHEXYL ETHER	112-25-4	5	P	Y	N	NITROPROPANE, [2-]	79-46-9	1		Y	N
ETHYLENE IMINE [AZIRIDINE]	151-56-4	0.003		Y	N	NITROSODIMETHYLAMINE, [N-]	62-75-9	0.001		Y	N
ETHYLENE OXIDE	75-21-8	0.1		Y	N	NITROSOMORPHOLINE, [N-]	59-89-2	1		Y	N
ETHYLENE THIOUREA	96-45-7	0.6		Y	Y	NITROSO-N-METHYLUREA, [N-]	684-93-5	0.0002		Y	N
FORMALDEHYDE	50-00-0	2		Y	N	OCTACHLORONAPHTHALENE	2234-13-1	0.01	V	Y	N
GLYCOL ETHER (ETHYLENE GLYCOL ETHERS)		5	P	Y	N	PARATHION	56-38-2	0.1		Y	Y
GLYCOL ETHER (DIETHYLENE GLYCOL ETHERS)		5	P	Y	N	PCB [POLYCHLORINATED BIPHENYLS]	1336-36-3	0.009	X	Y	Y
HEPTACHLOR	76-44-8	0.02		Y	N	PENTACHLORONITROBENZENE	82-68-8	0.3		Y	N
HEXACHLORO BENZENE	118-74-1	0.01		Y	N	PENTACHLOROPHENOL	87-86-5	0.7		Y	N
HEXACHLOROBUTADIENE	87-68-3	0.9		Y	N	PHENOL	108-95-2	0.1		Y	N
HEXACHLOROCYCLOHEXANE, [ALPHA-]	319-84-6	0.01	F	Y	N	PHENYLENEDIAMINE, [PARA-]	106-50-3	10		Y	N
HEXACHLOROCYCLOHEXANE, [BETA-]	319-85-7	0.01	F	Y	N	PHOSGENE	75-44-5	0.1		Y	N
HEXACHLOROCYCLOHEXANE, [DELTA-]	319-86-8	0.01	F	Y	N	PHOSPHINE	7803-51-2	5		N	N
HEXACHLOROCYCLOHEXANE, [TECHNICAL]	608-73-1	0.01	F	Y	N	PHOSPHOROUS (YELLOW OR WHITE)	7723-14-0	0.1		N	N
HEXACHLOROCYCLOPENTADIENE	77-47-4	0.1		Y	N	PHTHALIC ANHYDRIDE	85-44-9	5		Y	N
HEXACHLOROETHANE	67-72-1	5		Y	N	POLYCYLIC ORGANIC MATTER		0.01	V	Y	N
HEXAMETHYLENE,-1,6-DIISOCYANATE	822-06-0	0.02		Y	N	PROPANE SULTONE, [1,3-]	1120-71-4	0.03		Y	Y
HEXAMETHYLPHOSPHORAMIDE	680-31-9	0.01		Y	N	PROPIOLACTONE, [BETA-]	57-57-8	0.1		Y	N
HEXANE, [N-]	110-54-3	10		Y	N	PROPIONALDEHYDE	123-38-6	5		Y	N
HYDRAZINE	302-01-2	0.004		N	N	PROPOXUR [BAYGON]	114-26-1	10		Y	Y
HYDROGEN CHLORIDE	7647-01-0	10		N	N	PROPYLENE OXIDE	75-56-9	5		Y	N
HYDROGEN FLUORIDE	7664-39-3	0.1		N	N	PROPYLENEIMINE, [1,2-]	75-55-8	0.003		Y	N
HYDROQUINONE	123-31-9	1		Y	N	QUINOLINE	91-22-5	0.006		Y	N
INDENO(1,2,3CD)PYRENE	193-39-5	0.01	V	Y	N	QUINONE	106-51-4	5		Y	N
ISOPHORONE	78-59-1	10		Y	N	RADIONUCLIDES		Note 1	Y	N	Y
LEAD COMPOUNDS		0.01	Q	N	Y	SELENIUM COMPOUNDS		0.1	W	N	Y
LINDANE [GAMMA-HEXACHLOROCYCLOHEXANE]	58-89-9	0.01	F	Y	N	STYRENE	100-42-5	1		Y	N
MALEIC ANHYDRIDE	108-31-6	1		Y	N	STYRENE OXIDE	96-09-3	1		Y	N
MANGANESE COMPOUNDS		0.8	R	N	Y	TETRACHLORODIBENZO-P-DIOXIN, [2,3,7,8]	1746-01-6	6E-07	D,V	Y	Y
MERCURY COMPOUNDS		0.01	S	N	N	TETRACHLOROETHANE, [1,1,2,2-]	79-34-5	0.3		Y	N
METHANOL	67-56-1	10		Y	N	TETRACHLOROETHYLENE	127-18-4	10		N	N
METHOXYCHLOR	72-43-5	10	V	Y	Y	TITANIUM TETRACHLORIDE	7550-45-0	0.1		N	N
METHOXYETHANOL, [2-]	109-86-4	10	P	Y	N	TOLUENE	108-88-3	10		Y	N
METHYL CHLORIDE	74-87-3	10		Y	N	TOLUENE DIISOCYANATE, [2,4-]	584-84-9	0.1		Y	N
METHYL ETHYL KETONE (Delisted)	78-93-3					TOLUIDINE, [ORTHO-]	95-53-4	4		Y	N
METHYL HYDRAZINE	60-34-4	0.06		Y	N	TOXAPHENE	8001-35-2	0.01		Y	N
METHYL IODIDE	74-88-4	1		Y	N	TRICHLORO BENZENE, [1,2,4-]	120-82-1	10		Y	N
METHYL ISOBUTYL KETONE	108-10-1	10		Y	N	TRICHLOROETHANE, [1,1,1-]	71-55-6	10		N	N
METHYL ISOCYANATE	624-83-9	0.1		Y	N	TRICHLOROETHANE, [1,1,2-]	79-00-5	1		Y	N
METHYL METHACRYLATE	80-62-6	10		Y	N	TRICHLOROETHYLENE	79-01-6	10		Y	N
METHYL TERT-BUTYL ETHER	1634-04-4	10		Y	N	TRICHLOROPHENOL, [2,4,5-]	95-95-4	1		Y	N
METHYLCYCLOPENTADIENYL MANGANESE	12108-13-3	0.1	R	N	Y	TRICHLOROPHENOL, [2,4,6-]	88-06-2	6		Y	N
METHYLENE BIS(2-CHLOROANILINE), [4,4-]	101-14-4	0.2	V	Y	Y	TRIETHYLAMINE	121-44-8	10		Y	N
METHYLENEDIANILINE, [4,4-]	101-77-9	1	V	Y	N	TRIFLURALIN	1582-09-8	9		Y	Y
METHYLNAPHTHALENE, [2-]	91-57-6	0.01	V	Y	N	TRIMETHYLPENTANE, [2,2,4-]	540-84-1	5		Y	N
MINERAL FIBERS		0	T	N	Y	URETHANE [ETHYL CARBAMATE]	51-79-6	0.8		Y	N
NAPHTHALENE	91-20-3	10	V	Y	N	VINYL ACETATE	108-05-4	1		Y	N
NAPHTHYLAMINE, [ALPHA-]	134-32-7	0.01	V	Y	N	VINYL BROMIDE	593-60-2	0.6		Y	N
NAPHTHYLAMINE, [BETA-]	91-59-8	0.01	V	Y	N	VINYL CHLORIDE	75-01-4	0.2		Y	N
NICKEL CARBONYL	13463-39-3	0.1	U	N	Y	XYLENE, [META-]	108-38-3	10	G	Y	N
NICKEL COMPOUNDS		1	U	N	Y	XYLENES (MIXED ISOMERS)	1330-20-7	10	G	Y	N
NICKEL REFINERY DUST		0.08	U	N	Y						
NICKEL SUBSULFIDE	12035-72-2	0.04	U	N	Y						

## Air Pollution Control Program Table of Hazardous Air Pollutants and Screening Model Action Levels

Chemical	CAS #	SMAL tons/yr	Group ID	VOC	PM	Chemical	CAS #	SMAL tons/yr	Group ID	VOC	PM
----------	-------	-----------------	-------------	-----	----	----------	-------	-----------------	-------------	-----	----

Legend	
Group ID	
A	Asbestos
B	Cresols/Cresylic Acid (isomers and mixtures)
C	2,4 - D, Salts and Esters
D	Dibenzofurans, Dibenzodioxins
E	4, 6 Dinitro-o-cresol, and Salts
F	Lindane (all isomers)
G	Xylenes (all isomers and mixtures)
H	Antimony Compounds
I	Arsenic Compounds
J	Beryllium Compounds
K	Cadmium Compounds
L	Chromium Compounds
M	Cobalt Compounds
N	Coke Oven Emissions
O	Cyanide Compounds
P	Glycol Ethers
Q	Lead Compounds (except elemental Lead)
R	Manganese Compounds
S	Mercury Compounds
T	Fine Mineral Fibers
U	Nickel Compounds
V	Polycyclic Organic Matter
W	Selenium Compounds
X	Polychlorinated Biphenyls (Aroclors)
Y	Radionuclides
Notes	The SMAL for radionuclides is defined as the effective dose equivalent to 0.3 millirems per year for 7 years exposure associated with a cancer risk of 1 in 1 million

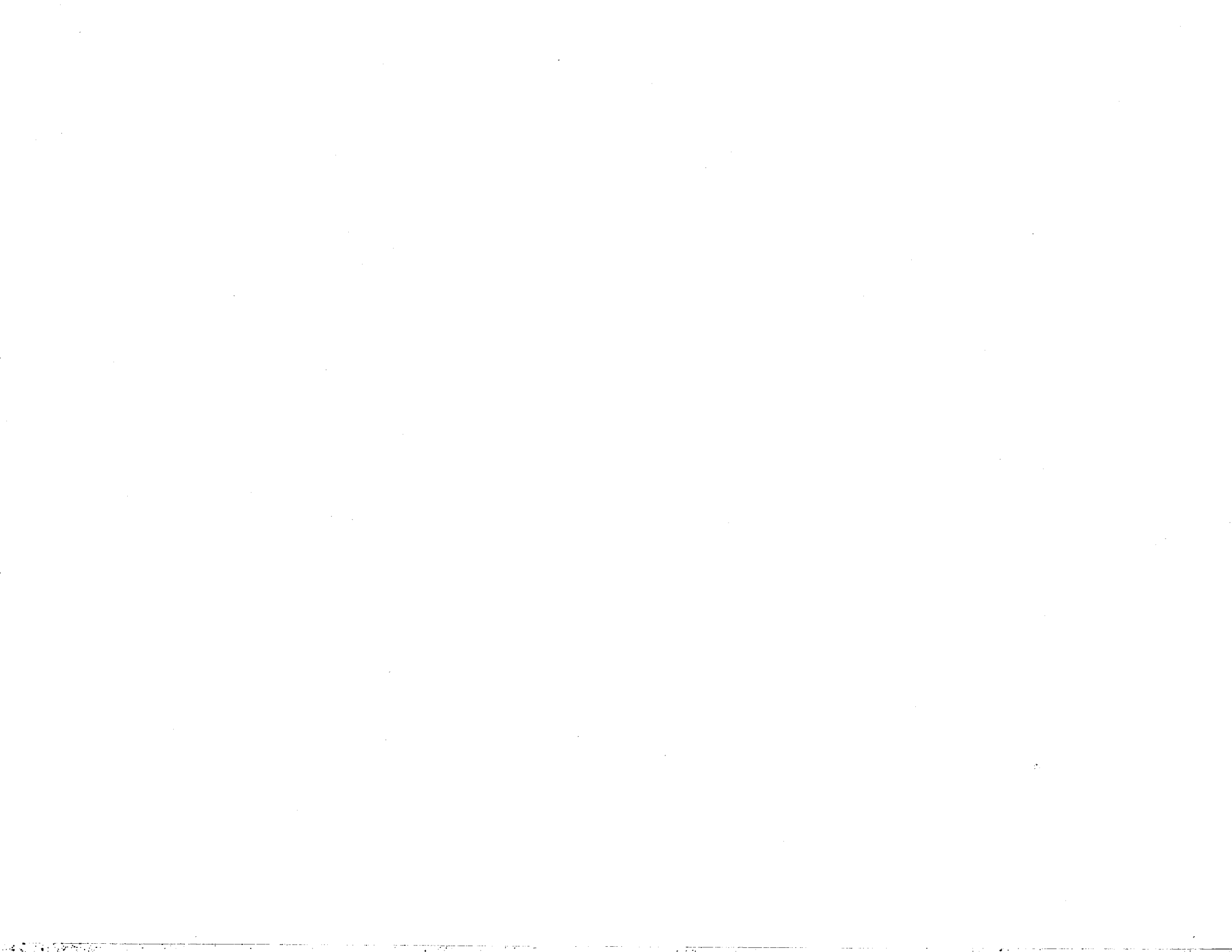

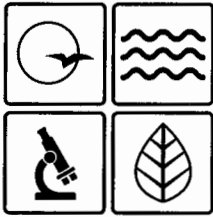

Missouri Department of

dnr.mo.gov

# NATURAL RESOURCES

Eric R. Greitens, Governor

Carol S. Comer, Director

NOV 07 2017

Mr. Jeff Ordning  
Facility Leader  
Cargill Incorporated  
P.O. Box 33413  
Kansas City, MO 64120

RE: New Source Review Permit - Project Number: 2017-07-033

Dear Mr. Ordning:

Enclosed with this letter is your permit to construct. Please study it carefully and refer to Appendix A for a list of common abbreviations and acronyms used in the permit. Also, note the special conditions, if any, on the accompanying pages. The document entitled, "Review of Application for Authority to Construct," is part of the permit and should be kept with this permit in your files. Operation in accordance with these conditions, your new source review permit application and your amended operating permit is necessary for continued compliance. The reverse side of your permit certificate has important information concerning standard permit conditions and your rights and obligations under the laws and regulations of the State of Missouri.

This permit may include requirements with which you may not be familiar. If you would like the department to meet with you to discuss how to understand and satisfy the requirements contained in this permit, an appointment referred to as a Compliance Assistance Visit (CAV) can be set up with you. To request a CAV, please contact your local regional office or fill out an online request. The regional office contact information can be found at the following website: <http://dnr.mo.gov/regions/>. The online CAV request can be found at <http://dnr.mo.gov/cav/compliance.htm>.

If you were adversely affected by this permit decision, you may be entitled to pursue an appeal before the administrative hearing commission pursuant to Sections 621.250 and 643.075.6 RSMo. To appeal, you must file a petition with the administrative hearing commission within thirty days after the date this decision was mailed or the date it was delivered, whichever date was earlier. If any such petition is sent by registered mail or certified mail, it will be deemed filed on the date it is mailed; if it is sent by any method other than registered mail or certified mail, it will be deemed filed on the date it is received by the administrative hearing commission, whose contact information is: Administrative Hearing Commission, United States Post Office Building, 131 West High Street, Third Floor, P.O. Box 1557, Jefferson City, Missouri 65102, phone: 573-751-2422, fax: 573-751-5018, website: [www.oa.mo.gov/ahc](http://www.oa.mo.gov/ahc).



Recycled paper

Mr. Jeff Ording  
Page Two

If you have any questions regarding this permit, please do not hesitate to contact Young, Chia-Wei, at the Department of Natural Resources' Air Pollution Control Program, P.O. Box 176, Jefferson City, MO 65102 or at (573) 751-4817. Thank you for your attention to this matter.

Sincerely,

AIR POLLUTION CONTROL PROGRAM

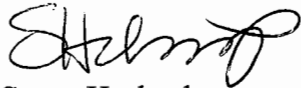

Susan Heckenkamp  
New Source Review Unit Chief

SH:cj

Enclosures

c: Kansas City Regional Office  
PAMS File: 2017-07-033

Permit Number: 112017-002