2000 Population Density - St. Louis

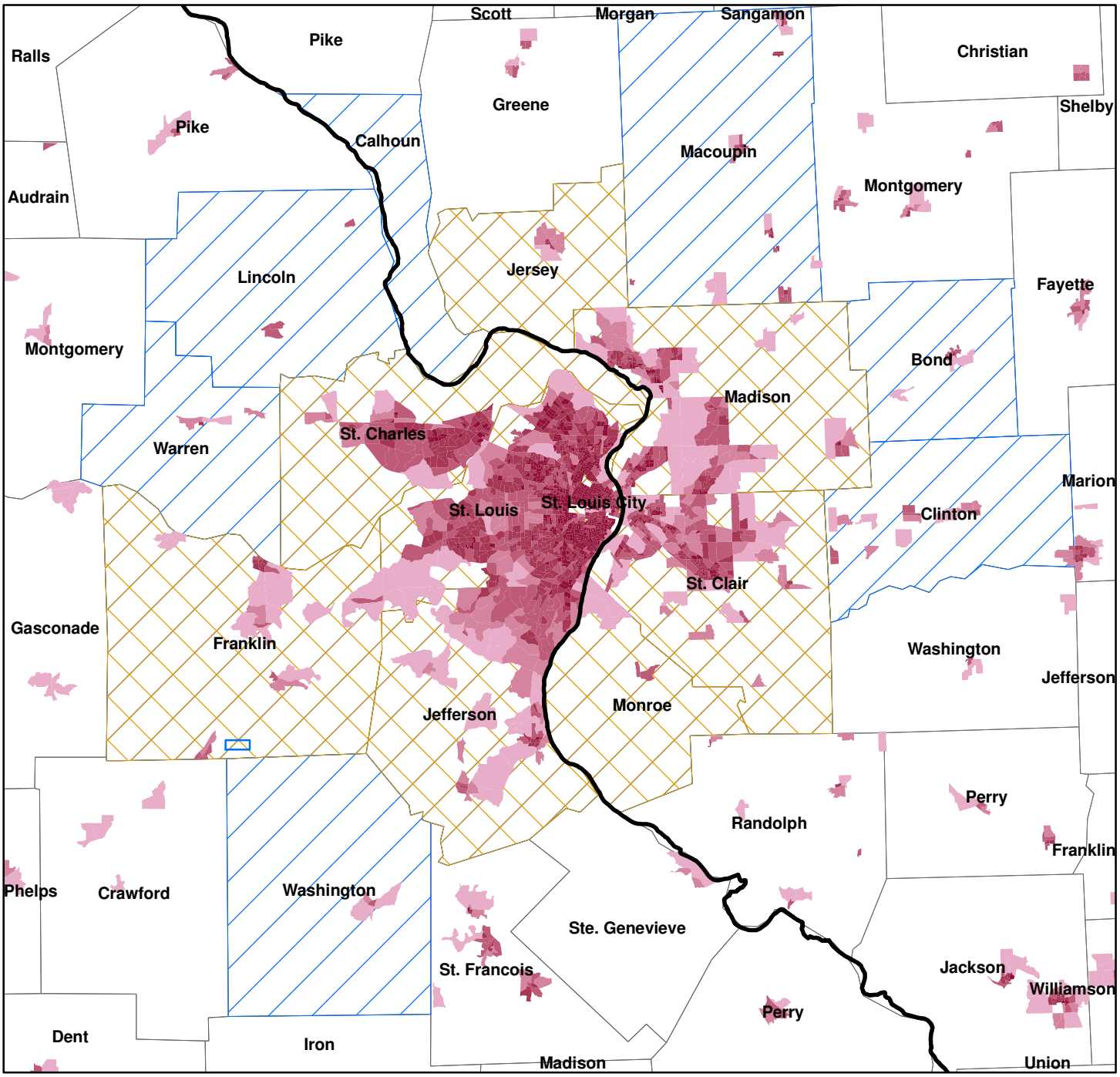

0 12.5 25 50 Kilometers

Non-Attainment Area

St. Louis MSA

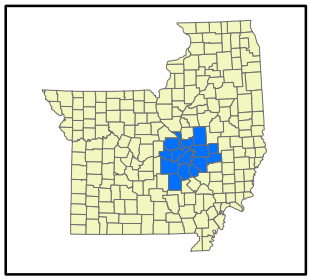

Population Density

Persons / sq mile

0 - 200

201 - 500

501 - 1000

1001 - 2500

2501 - 5000

5001 +

Department of Natural Resources
Division of Environmental Quality
Air Pollution Control Program
Prepared by Bern Johnson 9 JUL 2008